AYANTE

59

NC A & T STATE UNIV. LIBRARY
3 0343 0337184$
N. C. A & T State University
Greensboro, N. C. 27411

Archives
F. D. Bluford Library
N. C. A & T State University
Greensboro, N. C. 27411

A college

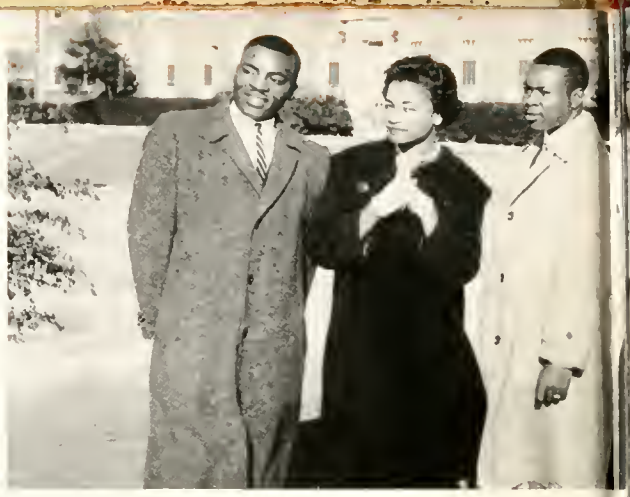

presents the 1959

AYANT

Milton L. Martin
Editor

FALL

EE

WINTER

SPRING SUMMER

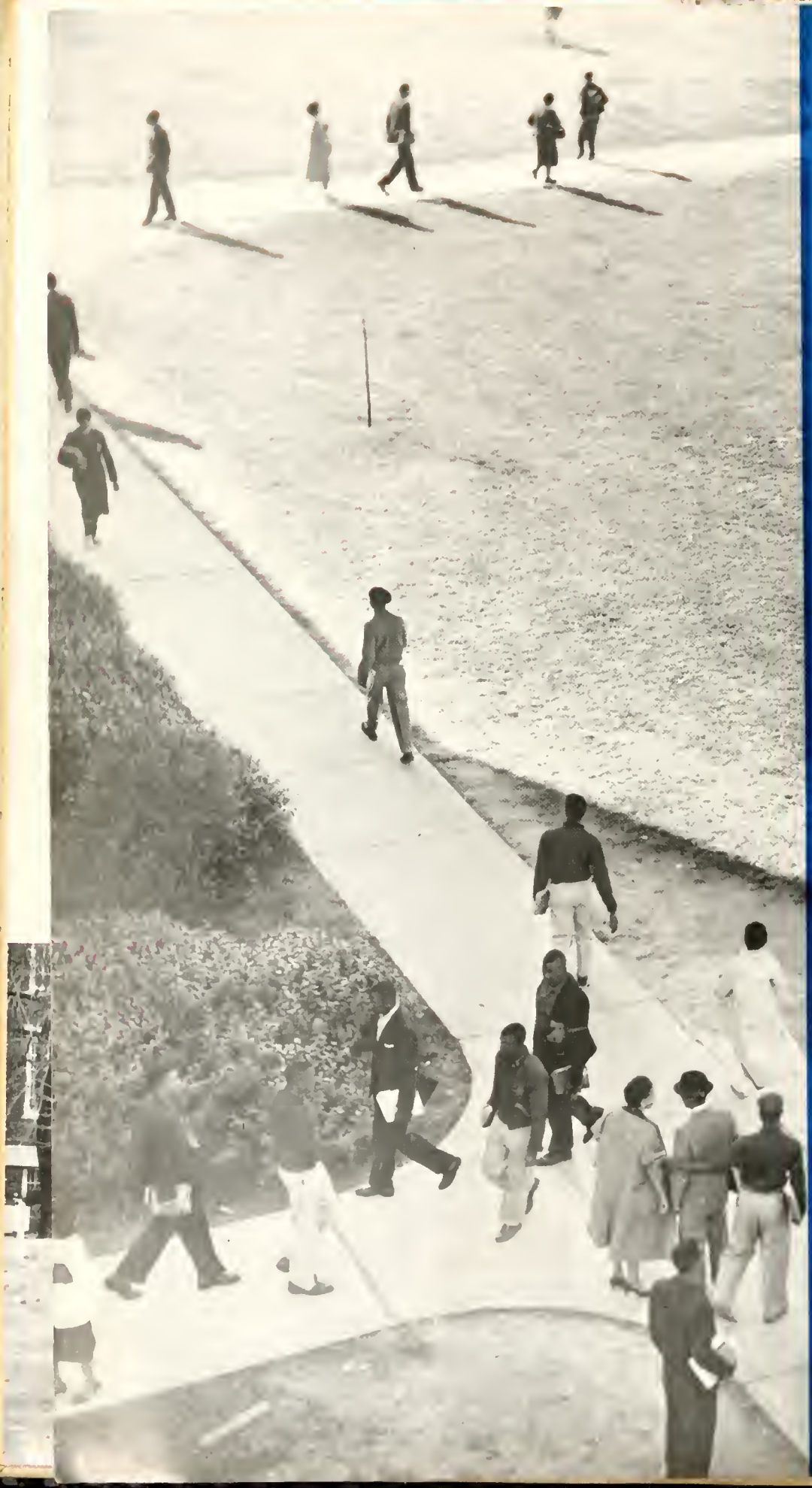

Foreword

Time and circumstance, crisis and decision, failure and success, war and peace, cowardice and courage—these are the moldings of our lives.

We wonder where and when each will be born into existence, but we cannot know these things so far beyond our limiting conceptions. To reminisce and recall the memories of past joys and sorrows are what make life a thing of realizing what perhaps lies in future undertakings.

The cream of our college days is yet to be skimmed by the unseen fates that await us somewhere in the future. We know not how we shall be judged, but we have thrust forth our purest hand.

As we finger the following pages, we see the moving forces that have made for a certain exactness in the pattern of our college lives—bittersweet happinesses of class work, overwhelmed joy at the winning of a CIAA football championship, light and frivolous gaiety on an icy, snow-filled playground or just a casual chit-chat in the college canteen.

These little things, among countless others, are what we remember most from our college years.

Holland Hall, home of the world's finest, freshmen women

At

Nursing students—on their way to class meeting

Thousands of volumes and I couldn't find that book!!!

Posing on the stairway of Cooper Hall

A and T. . .

"Punch Time" at Morrison Hall

President of the Student Council, Edward Nesbitt; "Miss A. & T.," Felicia Black

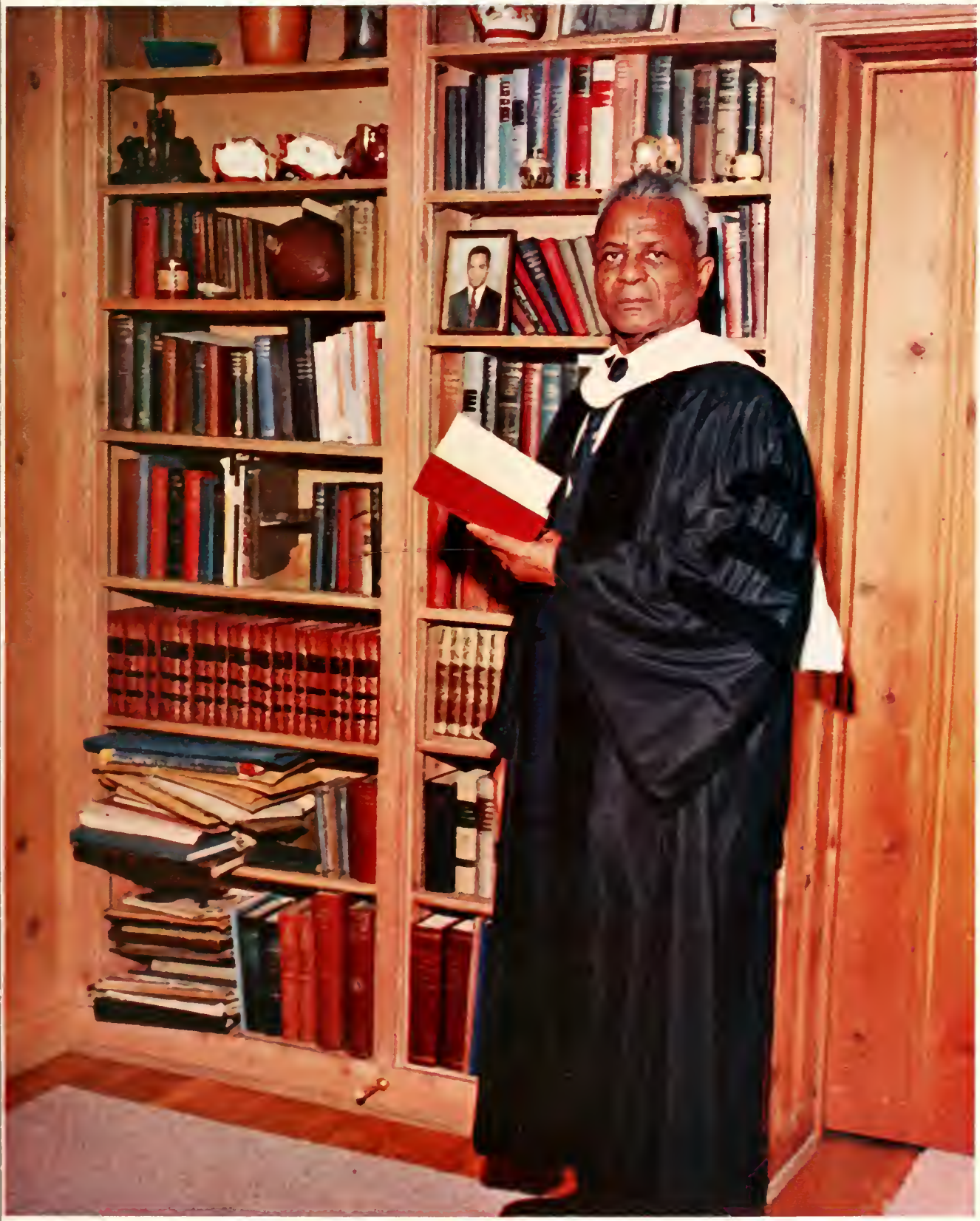

Our President, Dr. Warmoth T. Gibbs

CONTENTS

4	Foreword
12	Dedication
15	Board of Trustees
16	Our President
18	School of Education and General Studies
20	School of Engineering
21	School of Agriculture
24	School of Nursing
26	Technical Institute
30	Dean of Men
31	Dean of Women
33	Fall
42	Football Roundup
52	Winter
68	Miss A&T and Queens
78	Army and Air Force ROTC
90	Basketball Preview
94	Spring
96	Administrative Officials
98	Class of 1959
150	Organizations
164	Conclusion
168	Senior Directory

Dedication

MRS. CARRYE V. HILL KELLY

Mother
Daughter
Sister

A greater devotion to all the elements pertinent to a wholesome college life could not be exemplified more than that shown by Mrs. Carrye V. Hill Kelly during her 25 years of service to the Agricultural and Technical College of North Carolina.

She has seen the immense growth of A. and T. in these years, while she herself has made many of the contributions that have made for outstanding recognition of the college, as well as herself.

Besides having been the author of a textbook and several articles, Mrs. Kelly is now writing the history of A. and T. College.

To a truly dynamic figure in our college family, we proudly dedicate this, our nineteen hundred and fifty-nine AYANTEE to Mrs. Carrye V. Hill Kelly, of the department of English.

There is always the constant demand of classwork

Alma Mater

Dear A. and T., Dear A. and T.
A monument indeed!
Around thy base with grateful hearts
Behold thy students kneel.
We bless the power that gave thee birth
To help us in our need.
We'll ever strive while here on earth
All loyalty to yield.

CHORUS

With joy, with joy, dear A. and T.
Thy students turn from thee,
To spread thy trophies year by year
From Dare to Cherokee.

Dear A. and T., Dear A. and T.
The signet thou shalt be,
Set by our great commonwealth
Proud boaster of the free.
She'd have the record of her worth
On granite not inscribed,
Nay, let the children of her birth
Proclaim it by their lives.
Dear A. and T., Dear A. and T.
Henceforth our aim shall be,
By percepts wise and deeds more sure
To bless the State through thee.
The Arts of industry to wield
Against an idle foe,
A harvest rich from ripened fields
Of what thy students sow.

Board of Trustees

Members from left to right are: E. E. Waddell. E. R. Merrick. George Sockwell. Joseph M. Hunt. Dr. Warmoth T. Gibbs. President: Robert H. Fraizer. Chairman of Board: E. R. Hodgin. W. B. Wicker. Dr. Murray Davis. James A. Graham and Henry A. Scott.

ADMINISTRATION

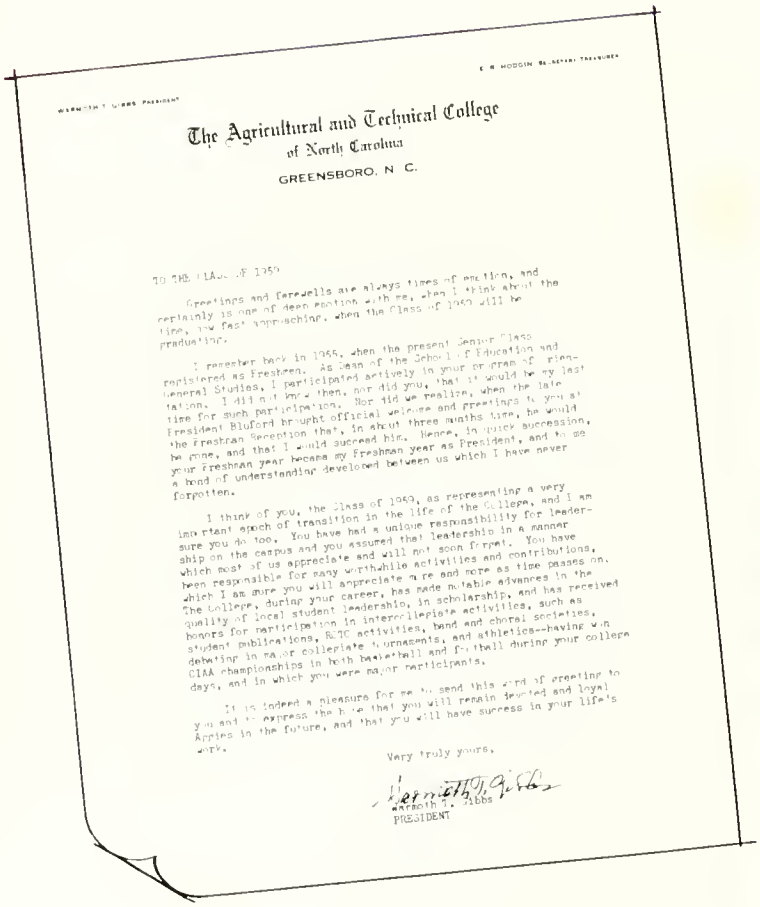

KENNETH T. GIBBS, PRESIDENT

E. R. HODGIN, SECRETARY-TREASURER

The Agricultural and Technical College
of North Carolina
GREENSBORO, N. C.

TO THE CLASS OF 1959

Greetings and farewells are always times of emotion, and certainly is one of deep emotion with me, when I think about the time, now fast approaching, when the Class of 1959 will be graduating.

I remember back in 1955, when the present Senior Class registered as Freshmen. As Dean of the School of Education and General Studies, I participated actively in your orientation program. I did not know then, nor did you, that it would be my last time for such participation. Nor did we realize, when the late President Bluford brought official welcome and greetings to you at the Freshman Reception that, in about three months time, he would be gone, and that I would succeed him. Hence, in quick succession, your freshman year became my Freshman year as President, and to me a bond of understanding developed between us which I have never forgotten.

I think of you, the Class of 1959, as representing a very important epoch of transition in the life of the College, and I am sure you do too. You have had a unique responsibility for leadership on the campus and you assumed that leadership in a manner which most of us appreciate and will not soon forget. You have been responsible for many worthwhile activities and contributions, which I am sure you will appreciate more and more as time passes on. The College, during your career, has made notable advances in the quality of local student leadership, in scholarship, and has received honors for participation in intercollegiate activities, such as student publications, ROTC activities, band and choral societies, debating in major collegiate tournaments, and athletics--having won CIAA championships in both basketball and football during your college days, and in which you were major participants.

It is indeed a pleasure for me to send this word of greeting to you and to express the hope that you will remain devoted and loyal Aggies in the future, and that you will have success in your life's work.

Very truly yours,

Kenneth T. Gibbs
PRESIDENT

Miss Virginia Durham
Secretary to the President

Behind every great man there is always the inspiration of an equally great woman—President and Mrs. Warmoth T. Gibbs.

Mrs. Lucille Piggott
Stenographer to the President

Dr. Warmoth T. Gibbs
President

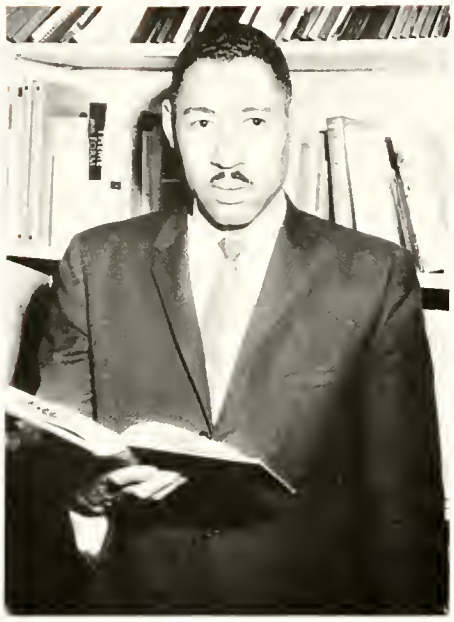

Dean L. C. Dowdy

Offering the student opportunities to prepare for teaching or for several distinct vocational and professional pursuits, the school includes courses of study in economics, English, music, physical education and the social sciences.

School of Education and

Hodgin Hall, home of the School of Education and General Studies

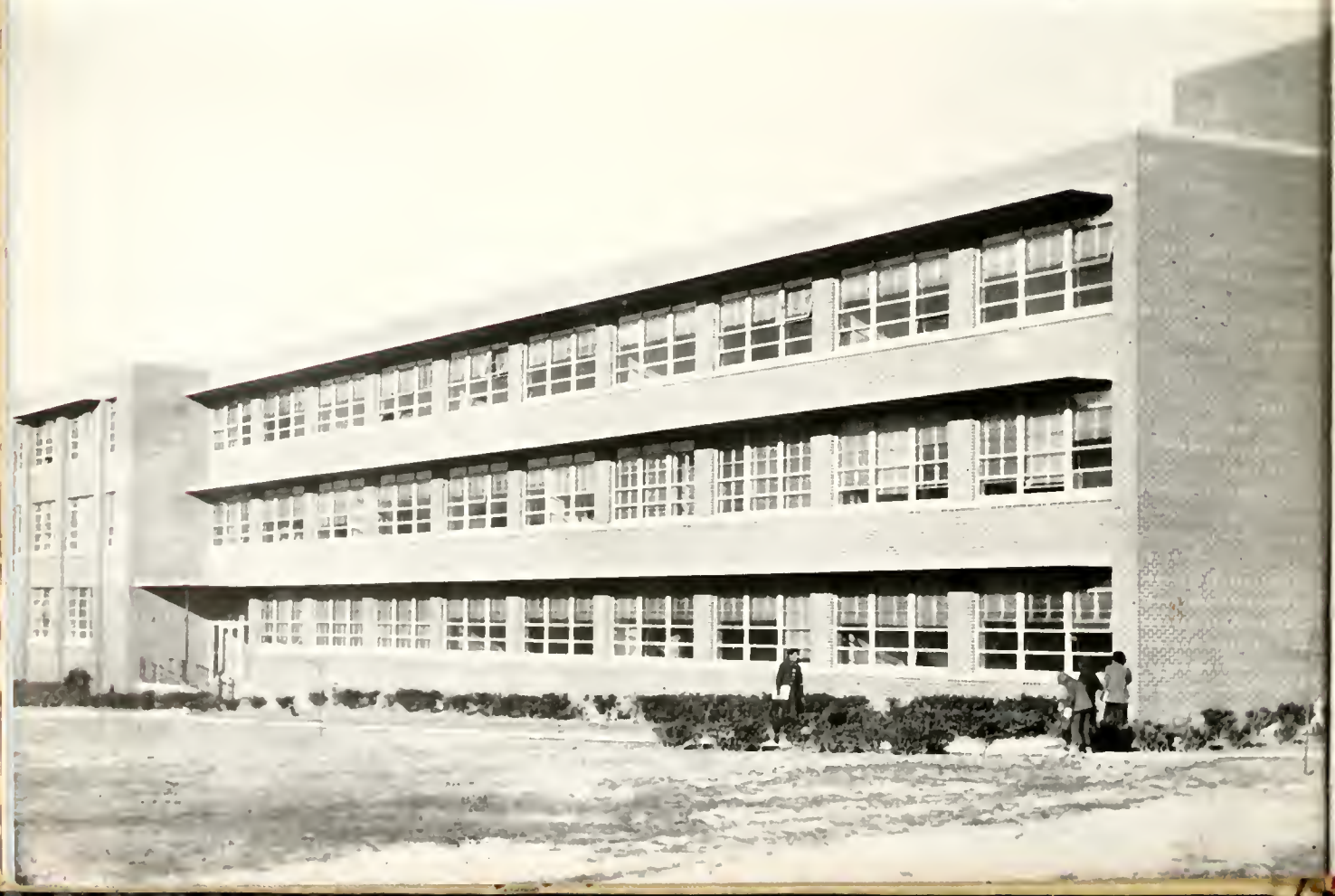

"Parlez-vous français?" Mrs. Iris Williams instructs her class in French.

General Studies

Sociology

Dr. Charles C. Hayes with his class in Educational Psychology.

Dean Gerald M. Marteena

School of Engineering

In keeping up with the pace of the increasing demands of industry, society, and progressive education, the school of engineering sends forth worthy men and women for professional service. This program enables persons to major in the following courses: Electrical, Mechanical and Architectural Engineering, Engineering Physics, Engineering Mathematics, Business Education, Fine Arts, and Industrial Education.

Typing Class

Electrical Engineering

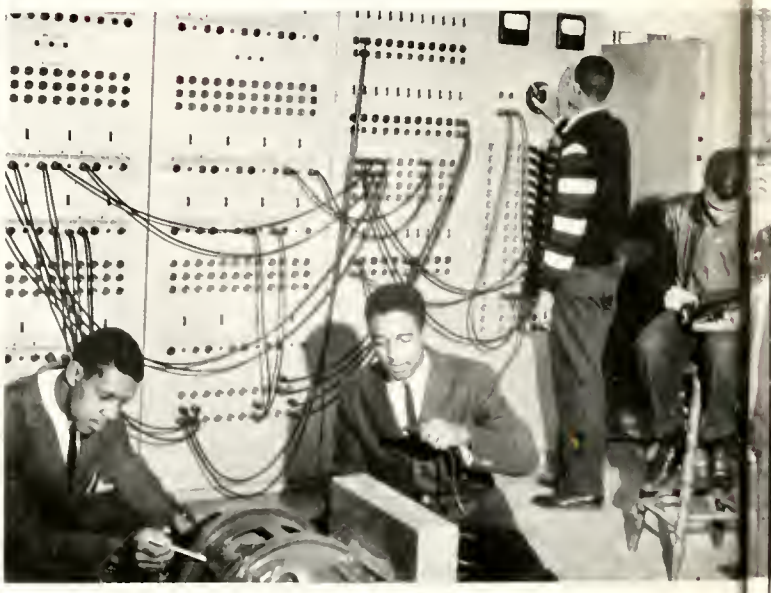

Cherry Hall, home of the School of Engineering

Electrical Engineering

Architectural Engineering

Carver Hall, home of the School of Agriculture

School of Agriculture

Dean Glenn F. Rankin

This School offers programs of study leading to the degree of Bachelor of Science. These courses of study, including agriculture education, animal industry, biology, chemistry, and home economics are designed to give not only scientific, technical, and practical training in the several specialized fields, but also provide for the development of a broad educational and cultural background which fits the student for more varied fields of endeavor.

POULTRY

Dissecting that all important Cat.

Certainly one must learn to distinguish the different grades of cotton or wool.

Teloca Club

Mrs. Naomi Wynn, Dean of School of Nursing

Established in 1953, the school of Nursing is designed to prepare the student for careers in nursing based on sound principles of general education with integration of these aspects planned for in the curriculum. The students develop an understanding of physical, psychological and social aspects of health and disease and their application in the solution of health problems.

School of Nursing

Sitting, left to right: Mrs. Tiney P. Garrison, Mrs. Dorsey Holder, Miss R. Heyward, Miss Alemina Brown, Mrs. Naomi Wynn, Miss Helen Brown, Miss Grace Hodges, Miss Naomi Whiting. *Standing, left to right:* Miss Margaret C. Warren, Miss Carrie J. House, Miss Cathryn R. Martin, Miss Catherine Alston.

Student nurses learn early in their training the proper care of patients.

Lectures, lectures, lectures

S. C. Smith, Dean

Technical Institute

The aim of the Technical Institute is to train skilled tradesmen and technicians who will take their places in industry as producers and contributing citizens. In addition in the manipulative skills, technical and related general education courses are stressed for all students in the Institute.

TECHNICAL INSTITUTE FACUTLY. *First row, left to right:* Mrs. B. H. Smith, Secretary; C. F. Morrow, shoe repairing; Mrs. G. H. Cherry, mathematics; M. B. Holloway, auto mechanics; Nathan E. Brown, carpentry; J. F. Dawkins, cabinet making. *Second row:* M. T. Alexander, television; L. P. Wiggins, sheet metal; Isaac Barnett, driver's education; Mrs. R. K. Edwards, English; W. L. Hunter, radio; P. M. Faucette, machine shop. *Third row:* R. P. Williams, welding; Clyde Dehuguley, shoe repairing and leathercraft; J. T. Norris, auto mechanics; E. D. Hargroves, Tailoring; Lavis Richards, masonry; Leon Hardy, photography. *Fourth row:* J. S. Jenkins, drawing; S. W. Foster, Jr., refrigeration and air conditioning; G. L. Burge, masonry; M. L. Cousins, auto body repair mechanics; F. J. Parks, painting and decorating; S. C. Smith, Dean of Technical Institute.

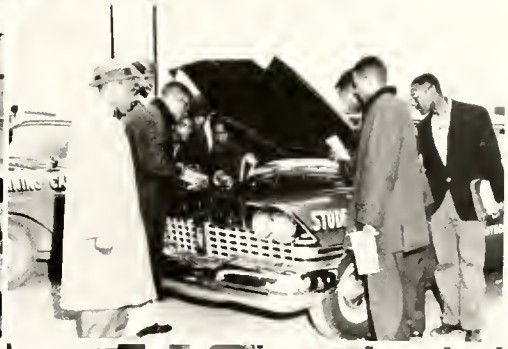

Welding
Shoemaking
Sheet Metal
Interior Decorating
Cabinet Making

Masonry
Driver Education
Auto Mechanics
Tailoring
Machine Shop

Technical Institute

"Shutterbugs"

Photography
Air Conditioning and Refrigeration
Plumbing

Radio and TV
Carpentry
Dry Cleaning

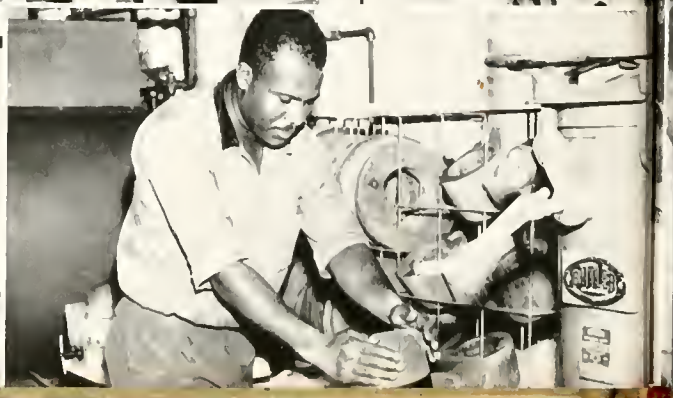

Technical Institute

Electrical Wiring

Dean Smith and the Technical Institute Club

Photography Class

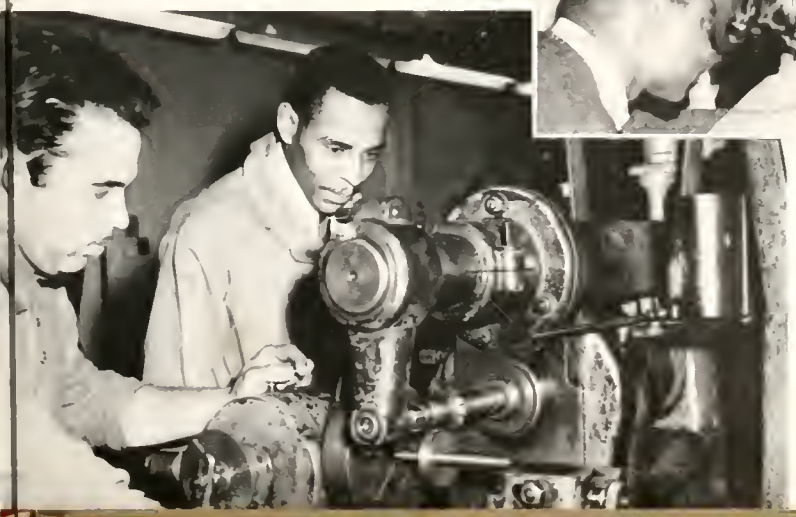

Machine Shop

Dean of Men, William H. Gamble

Dean of Men

Counselors

Phillip Boone

George W. Bonner

Arthur Headen

Assistant Dean of Men, Jimmie I. Barber

Dean of Women

Dean of Women, Miss Geneva Holmes

Residence Counselors

Miss Margaret L. Corbett

Mrs. Myrtle Nesbitt

Mrs. Annie Ruth Simpson

Miss Evelyn Henderson

Mrs. Inez Goldsmith

Mrs. Annie B. Bynum

Mrs. Sarah King

Mrs. Mildred Thompson

Assistant Dean of Women, Mrs. Mavis Brimage

As all the hues of green and gold and brown leaves paint the scenery for a typical autumn day, one knows that this is the end of summer's vacation.

The joyous reunion of classmates and acquaintances upon returning to another year of schoolwork; the freshman newcomers, so easily detected by their display of unfamiliarity with Aggie life; the spirited boosters of the football team . . . these are especially typical of "Aggieland in the Fall."

The Day We Won The C. I. A. A. Championship—Thanksgiving Day, 1958

A&T
FALL

Fall-Student Life

What Is College?

College is reading, typing, study, study, study!

College is "Hello, Mom, I sure need some money."

College is a football team and a band.

College is dancing in Cooper Hall.

Archives
F. D. Bluford Library
N. C. A & T State University
Greensboro, N. C. 27411

College is listening to Jazz at the MU XI NU Sunday Sessions.

College is loss of our bulldog.

College is reading with your best girl.

College is Mr. Pearsall with Choir Members.

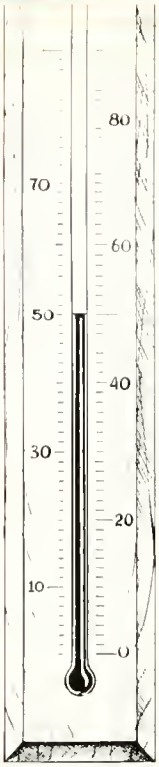

Physical

The Modern Dance Group.

Hey *"Teach,"* dig my form.

Education

"This knee bending exercise has got to go."

Students, swimming can be fun, but you must not fear the deep water.

Register

"Another edition gone to press."

Albert Rozier, Layout Editor.

Alonzo Stevens, Editor-in-Chief; Raymond Crump, Associate Editor.

William Steward, News Editor; Spurgeon Cameron, Business Manager.

Staff . . .

The "Cream of College News" is the motto held ever high as its guiding principle by the *Register* Staff. Under the able guidance of its editor, Alonzo Stevens, and its faculty adviser, Mrs. Loreno Marrow, it strives to provide complete coverage of all phases of college activity.

David Price, Eleanor Waters, Sharon Hatcher, Betty Summers.

George Waters, Maxine Zachary, David Singleton, Glinda Mitchner, Iris J. Patrick.

Exchange Editor: Samuel Gee; Reporters: Juanita Hargrove and Jean Glaise.

News Editors: Organizations, Theodore Little; Fashions, Barbara Burts; Sports, Edward Pitt.

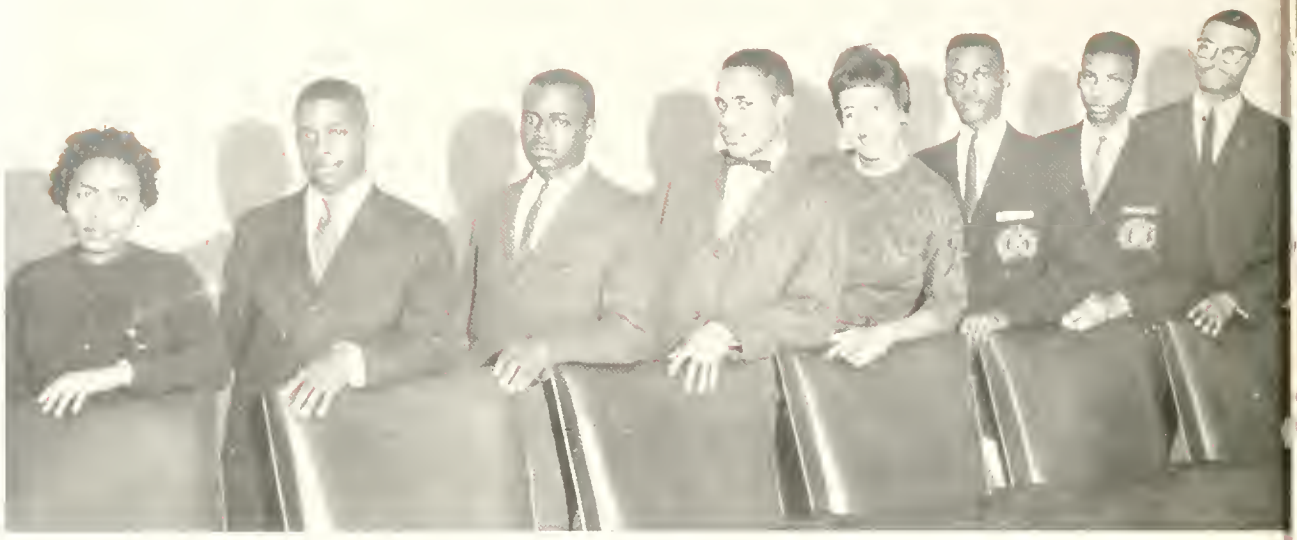

A & T Student Coun

Sophomore Representative: Wilhelmina Harrison

President of the Student Council, Edward Nesbitt

This body of students, headed by an elected president, has the responsibility of serving as the governing body in matters pertaining to the common interest of all students. It is made up of student representatives from each class, official spokesmen for their respective groups.

The Student Council supervises the Student Aid and Activity Funds and appoints various committees from the general student body to implement its work.

Junior Class Representatives: Monroe Fuller and James Jones

Freshman Class Representatives: Victoria Stewart and Wallace Wortham

Vice-President and Senior Class Representative: Elworth Smith

FOOTBALL roundup 59

Head Coach, Bert Piggott

CONFERENCE CHAMPS

During the 1958 school year, the now "CIAA Champs of Aggieland" witnessed a banner season. Not only were the Aggies undefeated in Conference play, but they also broke a ten-year jinx by winning our Homecoming contest at the expense of the Morgan State Bears and climaxed the season by clipping the wings of the North Carolina College Eagles 20-18, in the "Turkey Day" Classics.

Bulldozing, fullback Lloyd Oakley and stellar end, Burnie McQueen were chosen to the "Golden Eleven" of the conference being put on the first and second all-CIAA teams respectively.

As a tribute to a "great" guy, our sophomore coach, Bert Piggott, was honored as "Coach-of-the-Year" by the Pigskin Club of Washington, D. C.

Hornsby Howell, Trainer

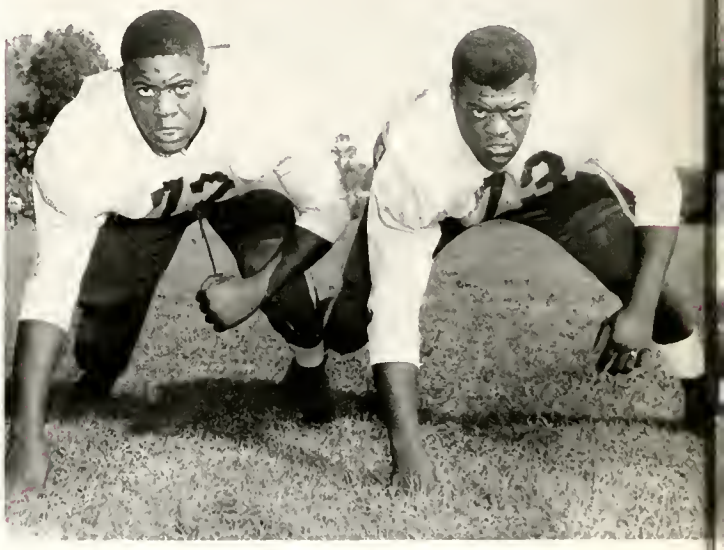

Brother teammates—the Stanfords

Paul Swann eludes tacklers—Homecoming!

C.I.A.A. Champions

Football Scoreboard

Get him Tony—At Florida

Oakley bulls for yardage

Debose gets three—South Carolina State

Joseph Taylor gets away for a brilliant 65 yard T.D. run —Virginia State

We will miss the Senior Players. They are: Burnie McQueen, Allen Toons, William Fowler, Robert Twitty, Edward Godbolt, Howard Smith, Sterling Smith, Edward Nesbitt, Walter Wade, and Aldon L. Coefield.

Wardlaw being brought down by a Virginia State tackler

Gene Cambridge—He's a "Florida pony"

Maryland States' Billy "The Shadow" Gray gets caught by Godbolt

SIGMA

CLASS OF

DELTA
OMEGA

Homecoming Activities

Outstanding Gridders

Lloyd Oakley, Hard Running, All-C.I.A.A. Fullback

Tony Fowler, *"Our All American"*

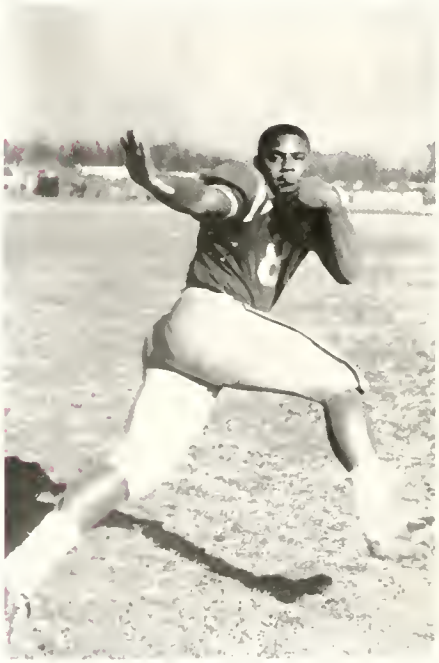

James Allen Toon, All American End

Burnie McQueen, All American End

Gridders Superlatives

Eugene Cambridge and Joseph Taylor, outstanding Freshman halfbacks

Bulldozing Bernard Anderson drives for yardage

See, our whole family are Aggies

Future Aggies

With wide-eyed enthusiasm, high school seniors from all sestions of North Carolina visit our college. They thrill to the college marching band in action, the football team in a conference game and learn how we study, learn and live.

Certainly, Women can be top-scientists

The food is good

They came from everywhere

I can't see a thing

WINTER

Then winter rips across the land with her destructive winds.

She lets her snow lightly cover the college grounds and returns to some youth almost forgotten.

Balls of snow fly through the campus air. And men are made of snow.

The students play with never-tiring energy and moan when the day's gone.

And they think not of the cold, but of warmth, a book, a class.

College is fun at Christmas time

Student

College is section No. 2 at a Basketball game

College is Brr! It's cold

College is Hey, what's in the snowball

College is the warmth of a Christmas breakfast

Life

College is a crowd at a football game

College is a pretty Co-ed in the snow

College is—Can't you tell they are Freshmen?

The Richard B. Harrison Players, whose genuinely artistic work bespeaks the excellent training and unusual opportunities rendered by the drama workshop and laboratory theatre for experimentation in acting, playwriting, stagecraft, and play direction.

Pictured above is scene with Alonza Stevens and Myrtle Brown, from the 1958 fall production, *Night Must Fall*.

Dramatics

Richard B. Harrison Players

Rehearsal Time

Directress, Sandra Mason. Assistant Director, William Robinson

Greek Organizations

DELTA

Delta Sigma Theta Sorority

The founders of the Delta Sigma Theta Sorority visualized, in 1913, at Howard University, an organization whose aims would be something more serious than social activity. They longed to see developed a union of college women based on certain cardinal principles and pledged to uphold lofty ideals. Into a bond of devotion these noble women brought together college women of like potentialities and dedicated to the same ideals and purposes. Officers are: Estherlene Smith, President; Betty Alexander, Vice-President and Dean of Pledges; Flora Martin, Recording Secretary; Ardelia Turner, Corresponding Secretary; Estella Ellis, Asst. Corresponding Secretary; Yvonne Marable, Treasurer; Hattie Martin, Sgt.-at-Arms; Jacquelyn Ewings, Chaplain; Doris Pierce, Asst. Dean of Pledges; Clara Oates, Reporter; Lily Pendarvis, Parliamentarian. Other members are: Dorothy Alston, Georgia Boykins, Carolyn Ann Bragg, Myrtle L. Brown, Joyce Johnson, Mabel Simons, Martha Young.

Omega Psi Phi

"Omega Dear we are thine own. you are constantly ringing in the hearts of the brothers of Mu Psi."

Mu Psi Chapter of Omega Psi Phi Fraternity was chartered in 1927. Since that time. Mu Psi men have worked hard at keeping with the Four Cardinal Principles—Manhood. Scholarship. Perseverence and Uplift.

The probation for fall quarter brought Omega nine new loyal sons who will work with all Omega men. They are. from left to right. Brothers: Bernard E. Wilson. David Washington. Edward Baldwin. Evander Humphery. Scott Halyard. Roland D. Ellis. Ernest E. Sherrod. James R. Buchanan. and Sidney Holmes.

Miss Flora Martin. a member of Delta Sigma Theta Sorority. is the chapter Queen. We love her and are happy to have her work with us.

Phi Beta Sigma Fraternity

Eta Chapter of the Phi Beta Sigma Fraternity was established here at A. and T. College during the Fall Quarter of 1915 under the supervision of Dr. Savage, a faculty member at that time. Under the leadership and hard work of Dr. Savage and others interested in the progress of Eta Chapter, it was among the first few Chapters to be added to the roster of the Fraternity.

The members are Oliver W. Cannady, President; Morris Jones, Vice-President; Decatur W. Morse, Dean of Pledgees; Theodric Harris, Recording Secretary; Willie Coleclough, Corresponding Secretary; Roger Witherspoon, Asst. Dean of Pledgees; Marion Cooper, Chaplain; Alvin Brown, Treasurer; Frank Norris, Chairman Education Committee; George Boykin, Kenneth Southerland, Garnsey Jones and Edolphus Towns.

Zeta Phi Beta Sorority

Feeling the need of an outstanding movement, one that will be in keeping with the ideals upon which the sorority was founded, the idea of "Finer Womanhood," was adopted.

Some objectives of the finer womanhood program are sisterly love, scholarship, and religion which have brought women together from all parts of the United States and parts of Africa, with similar tastes and aspirations for higher attainments.

Members are: Sudie Munn, President; LaVern Massenburg, Vice-President and Dean of Pledges; Josephine Lynn, Recording Secretary; Elizabeth Jordan, Corresponding Secretary; Jean Riddick, Chaplain; Reporters, Doris Greene and Barbara Green. The members of the Zeta Alpha Chapter of the Zeta Phi Beta Sorority, Inc., are striving for scholarship, finer womanhood and religion.

Alpha Phi Alpha Fraternity

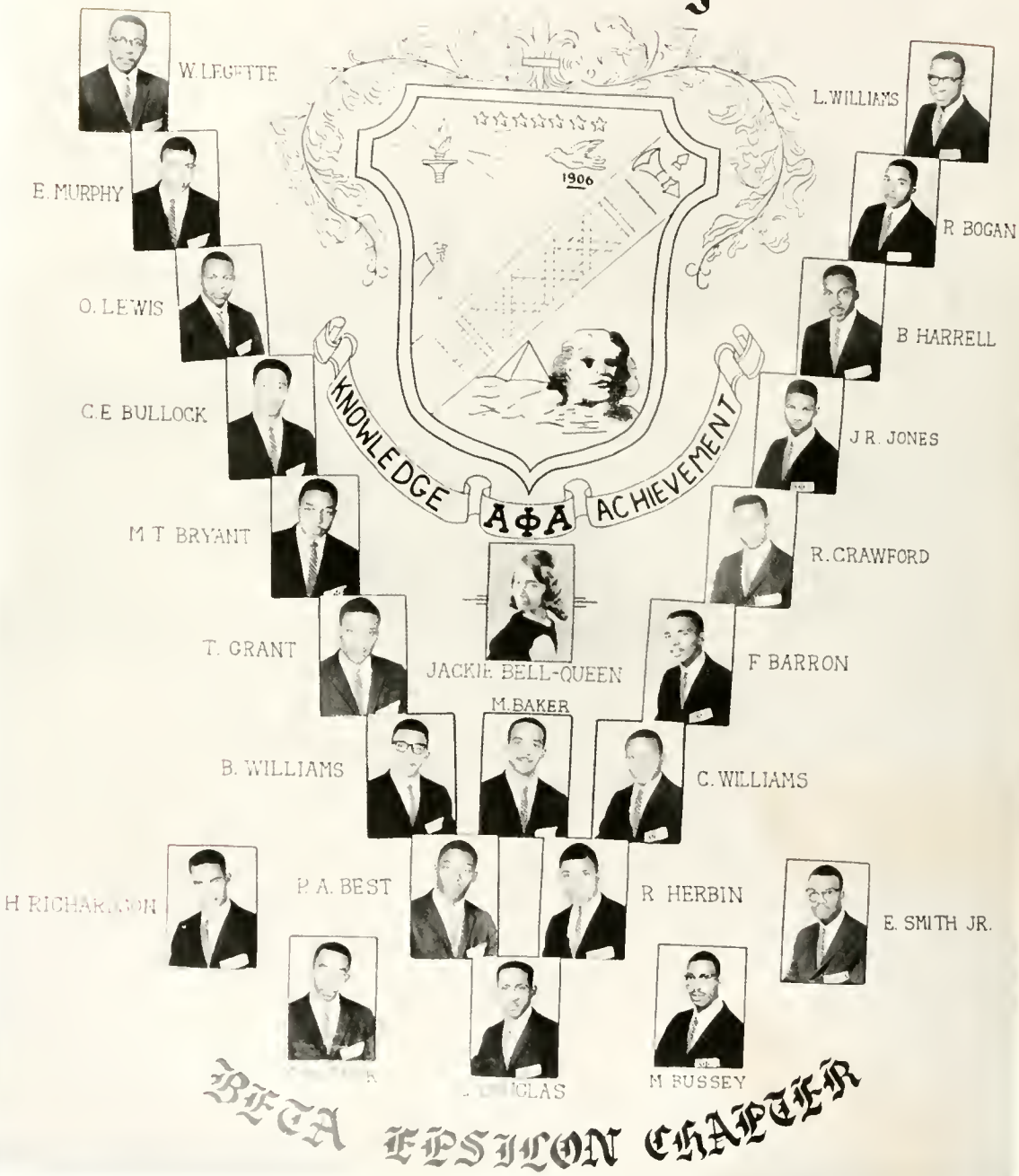

"First of all, servants of all, we shall transcend all" . . . Alpha Phi Alpha at A. and T. College was founded March 28, 1929 by brother Charles W. Greene. Among its first charter members were Mr. J. L. Dickson, Mr. J. S. Hargrove and Mr. C. R. Little. Its present officers are Mr. Charles Douglas, President; Mr. Marion Butler, Vice-President; Mr. Elworth Smith, Treasurer and Henton Richardson, Secretary.

Alpha Kappa Alpha Sorority

Alpha Kappa Alpha Sorority was founded January 16, 1908 on the campus of Howard University.

Alpha Phi Chapter of Alpha Kappa Alpha Sorority was founded January 12, 1932 on the campus of the Agricultural and Technical College of Greensboro, North Carolina.

Officers of Alpha Phi Chapter are: Basileus, Lucille Jones Dixon; Anti-Basileus, Beatrice Adderley; Grammateus, Minnie Powell; Anti-Grammateus, Maxine Lytch; Hodegas, Bertha Owens; Anti-Hodegas, Barbara Samuels; Epistoleus, Shirley Byrd; Anti-Epistoleus, Carrie Goodwin; Tamiochos, Margaret Alston; Philacter, Wanda Gunnings; Sergeant-at-Arms, Jean Gillard; Miss A.K.A., Barbara Burts.

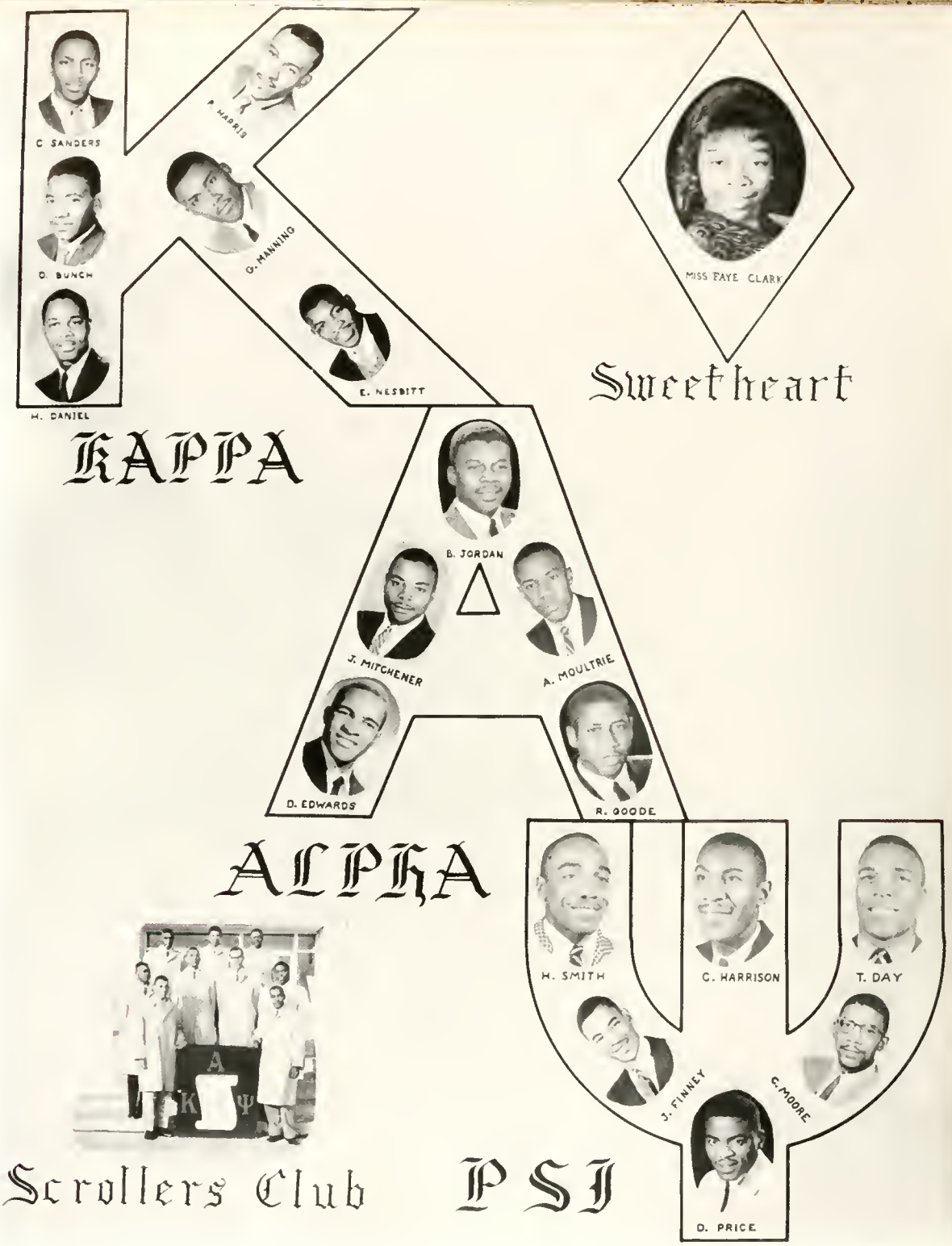

Kappa Alpha Psi Fraternity, founded January 5, 1911, at Indiana University, Bloomington, Indiana was incorporated by the state of Indiana.

Alpha Nu Chapter, here at A. and T., was founded December 30, 1932. The officers are: Polemarch, Charles G. Sanders; Vice-Polemarch, Herman L. Daniel; Keeper of Records, David Bunch; Keeper of Exchequer, George R. Manning; Strategus, Charlie Harrison; Lt. Strategus, Howard L. Smith; Historian, Thomas F. Day; Reporter, David L. Price; Parliamentarian, Edward Nesbitt.

"Mind aad Body Steady with a heart that's Ready . . .

Members are: By alphabet. (A) David Clark. dean of pledges: (B) Charles Cooper. vice-president: (C) James Chestnutt. president: (D) David Moore. recording secretary: (E) Elbert Broadnax. corresponding secretary: (F) Vann H. McDonald. treasurer: (G) Herman Flowers. alumni secretary: (H) Charles Burns. sergeant-at-arms: (I) Thomas Price. historian: (J) Roosevelt George. chairman of program committee: (L) Hartwell Jones: (M) Lawrence Smith. parliamentarian: (N) Norman Jarrett: (O) Tommy Martin: (P) Clyde Kelly: (Q) Randolph Taylor: Queen. Miss Maxine Sneed.

Alpha Phi Omega National Service Fraternity was founded December 16. 1925. at Lafayette College. Easton. Pennsylvania. Its purpose is "To assemble college men in the fellowship of the Scout Oath and Law. to develop friendship and promote service to humanity."

Pan-Hellenic Council

The Council is composed of two representatives and the president of each Greek organization. It serves as the governing body of the respective groups. Through it, inter-fraternal co-operation and harmonious relationships are promoted among the Greeks.

The Pan-Hellenic Council at A. and T. is a member of the National Pan-Hellenic Conference.

It is advised by Mr. Malcolm Johnson. Milton Baker, Alpha Phi Alpha, serves as president, along with Catherine Allen, Alpha Kappa Alpha, as vice-president; Barbara Burts, Alpha Kappa Alpha, as secretary; and Joseph Mitchner, Kappa Alpha Psi, as treasurer.

Other members are Theodore Little, Omega Psi Phi; Otha Lewis and James R. Jones, Alpha Phi Alpha; Decatur Morse, Phi Beta Sigma; Sudie Munn and Josephine Lynn, Zeta Phi Beta; Estella Ellis, Martha Young and Esterlene Smith, Delta Sigma Theta; and Addie Gore, Alpha Kappa Alpha.

Pyramids

Lampodas

Archonians

Crescents

Sphinxmen

Ivies

Scrollers

Miss A & T

Felicia Black

PRISCILLA LUTZ
Miss Sophomore

SUSIE HINTON
Miss Pershing Rifle Society

and QUEENS

JACQUELYN BELL
Miss Alpha Phi Alpha

BETTY HOWELL
Miss Company A—R.O.T.C.

NOVLET HUNTER
Miss Senior Class

QUE

VERNICE BOONE
Miss Scabbard and Blade

ANTOINETTE HAWKINS
Miss Company C— Army R.O.T.C.

N S

MINNIE POWELL
Miss Junior Class

LAVERNE MASSENBERG
Miss Zeta Phi Beta

GLORIA CARTER
Miss Squadron 601

LAURA BOYKIN
Miss R.O.T.C.

QUE

THERESA GIBSON
Miss Squadron 603

LUTECIA TANOE
Miss Liberia

ENS

BARBARA BURTS
Miss A.K.A.

JOSEPHINE LYNN
Miss Phi Beta Sigma

LILLIE BOYD
Miss Home Ecker

LEOLA COOPER
Miss Freshman

QUE

MARGRET GADSEN
Miss Jones County

JOYCE COOPER
Miss Art Circle

LEOLA DICKENS
Miss C.G.L.P. County

SHELBY THOMPSON
Miss Technical Institute

HELEN BERRY
Miss Co-ed

MAXINE SNEED
Miss Alpha Phi Omega

QUE

FAYE CLARK
Miss Kappa Alpha Psi

MAXINE ZACHARY
Miss Veteran

JEAN GLAISE
Miss Company B

DORIS SIMMS
Miss Army R.O.T.C.

NS

YVONNE MARABLE
Miss Delta Sigma Theta

FLORA MARTIN
Miss Squadron 602

Air R.O.T.C.

Major Fred L. Allen
Professor of Air Science

Capt. Leonard Turner
Commander of Cadets

Capt. Lyman L. Hubbard
Director of Materials

Cadet Lt. Col. Winfred Wilso
Group Commander

Corps Staff

Cadet Lt. Col. Robert Douthit
Corps Commander

CORPS STAFF. *Left to right:* Cadet Capt. Henry Jones., Cadet Lt. Col. Verable McCloud, Cadet Col. Robert Douthit, Cadet Capt. Leon Murray, and Cadet Capt. David Washington.

1st Lt. David H. McElveen, *Education and Training Officer;* Capt. James Hairston, *Administrative Officer;* M Sgt. Calvin Wilder, *First Sgt.;* Sgt. Phillip Smalls, *Personnel Technician;* S Sgt. James Ware, *Education Technician;* S Sgt. Boyd Jackson, *Education Technician.*

The mission of the Air Force R.O.T.C. is to select and prepare students to serve as officers in the regular and reserve components of the United States Air Force and to arouse an awareness of obligations of citizenship with respect to both the United States Air Force and to their Country in civilian life.

ARNOLD AIR SOCIETY. These cadets include Cadet Col. Norman A. McDaniel. Cadet Capt. Roland D. Ellis. Cadet Capt. Evander D. Humphrey. Cadet Lt. Col. Winfred A. Wilson. Cadet Lt. Col. David L. Washington. Cadet Capt. Edwin L. Dukes. Cadet Lt. Col. Verable A. McCloud. Cadet Capt. Bernard E. Wilson.

GROUP STAFF. The Group Staff consists of Cadet Col. Norman A. McDaniel. Cadet Capt. Evander Humphrey. Cadet Lt. Col. Winfred A. Wilson. Cadet Capt. Bernard E. Wilson.

SQUADRON 601

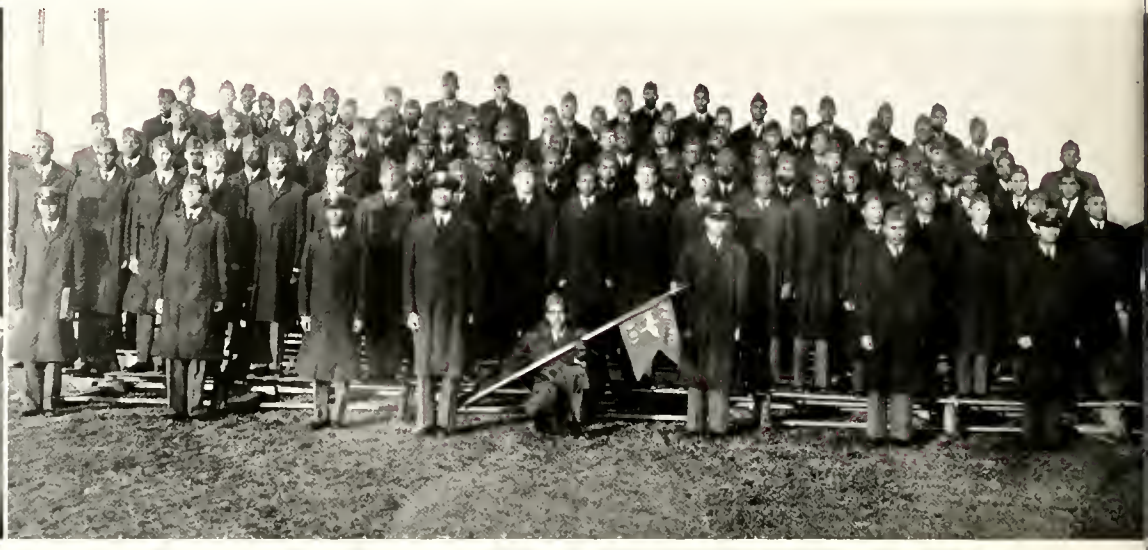

Cadet Maj. Elworth Smith
Sqdn. Commander

Drill Team

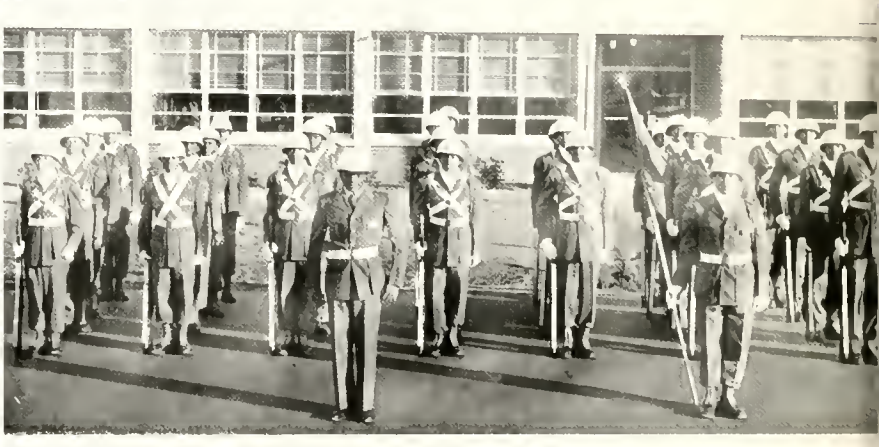

Cadet 2nd Lt. Larry L. Fewell
Flight Leader

Cadet 2nd Lt. John C. Bordeaux
Flight Commander "C"

Cadet Maj. William E. Knox
Administrative Officer

Air Police

ADET 1ST LT. GLENWOOD ALLEN
Commander—Air Police

Model Aircraft Club

Model Aircraft Club members are provided extra opportunities to study, and construct true models of some of the Air Forces' flying machines. Through this they expect to gain a wider, more varied insight into aircraft construction.

CADET CAPT. EVANDER HUMPHREY
Operations Officer

CADET CAPT. ROLAND ELLIS

CADET CAPT. WILLIAM D. TOTTLE

602 SQUAD

R.O.T.C.

Cadet Capt. Bernard E. Wilson
Squadron Commander

Left to right: Cadet 2nd Lt. Thomas A. Felton, *Flight Commander;* Cadet 2nd Lt. Moses Owens, *Flight Commander;* Cadet 2nd Lt. Charles Luther, *Flight Commander;* Cadet Col. David Washington, *Administrative Officer;* Cadet Col. Norman A. McDaniel, *Executive Officer;* Cadet Col. Verable McCloud, *Executive Officer.*

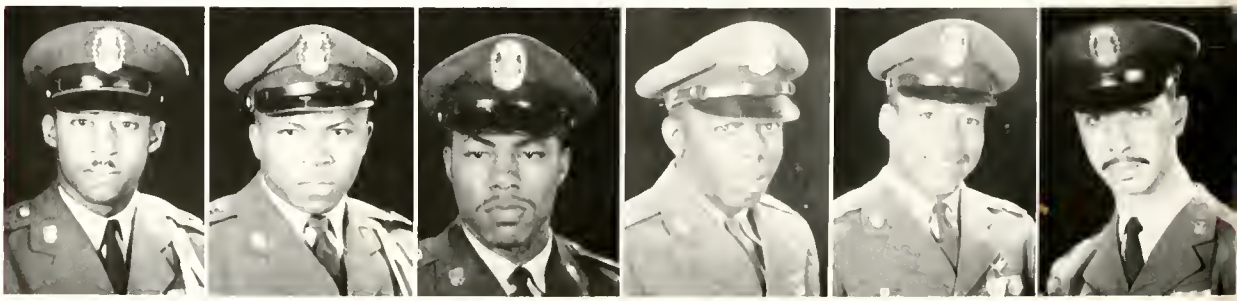

R O N S 603

Cadet Capt. Edwin L. Dukes
Squadron Commander

R.O.T.C.

Left to right: Cadet 1st Lt. Frank Blasingame. *Flight Commander:* Cadet 1st Lt. Glenwood Allen. *Provost Marshal:* Cadet 2nd Lt. Edward Ford. *Asst. Provost Marshal:* Cadet Lt. Col. Lenwood Sanders. *Administrative Officer:* Cadet Lt. Col. Winfred Wilson. *Group Commander.*

MILITARY

Lt. Col. Aubrey L. Williams
Professor of Military Science

Major Lawrence C. Spencer
Advisor and Instructor of Cadets

Capt. Theodore Adams
Instructor of Military Science I

Capt. William Jones
Instructor of Military Science II

The Army R.O.T.C., in four years of military training, produces Junior Officers who have the qualities and attributes essential to their progressive and continued development as officers of the United States Army.

Sfc. Allison Webb
Asst. Instructor of Military Science

Sgt. Johnny Moore
Asst. Instructor of Military Science

Sfc. Norris Johnson
Asst. Military Science Instructor 3-4

Sgt. Willie Riles
Asst. Instructor of Military Science

SCIENCE

BATTLE GROUP STAFF. *Sitting:* Cadet Capt. Alfred Keyes. Cadet Capt. Luther Morris. Cadet Lt. Col. Scott Halyard. *Standing:* Cadet Capt. Leon Murray. Cadet Capt. Henry Jones.

PERSHING RIFLE SOCIETY OFFICERS

MILITARY POLICE FORCE

Commanded by Cadet Capt. Leon D. Murray

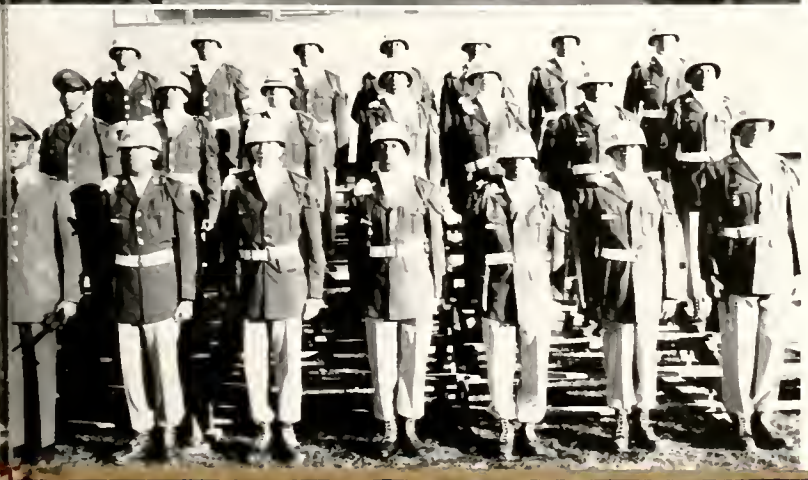

CADET COL. SCOTT HALYARD
Battle Group Commander

Scabbard and Blade

SCABBARD AND BLADE, Commanded by Cadet Capt. Harvey E. Long.

Rifle Team

RIFLE TEAM, Commanded by Cadet Capt. Luther Morris.

Army Drill Team

CADET CAPT. VODDIE HAMMOCK
Drill Team Commander

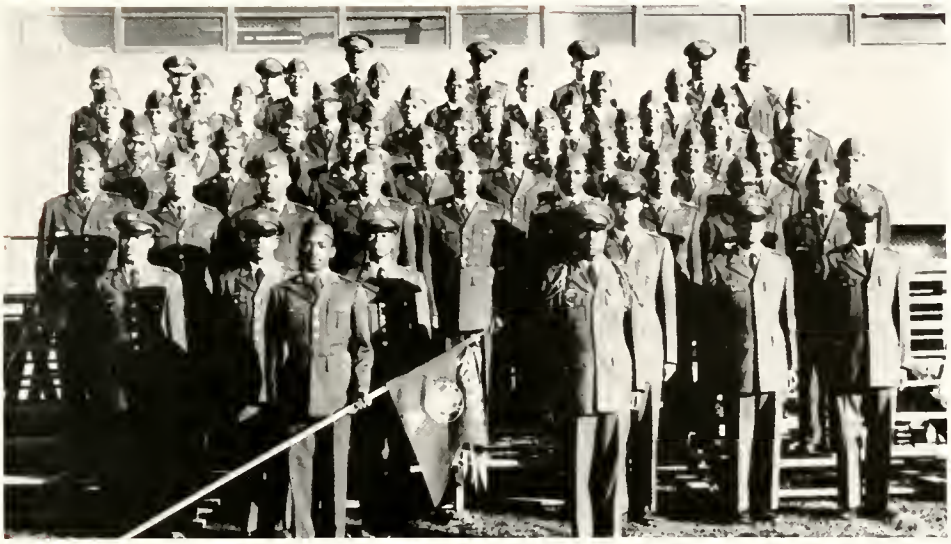

Company A

Cadet Capt. Albert Coviel
Executive Officer

Cadet 2nd Lt. W. Humphrey
1st Platoon Leader

Cadet Major Thomas A. Brown
Company Commander

Cadet 2nd Lt. Joseph Mitchner
2nd Platoon Leader

Cadet Capt. Bobbie Chavis
3rd Platoon Leader

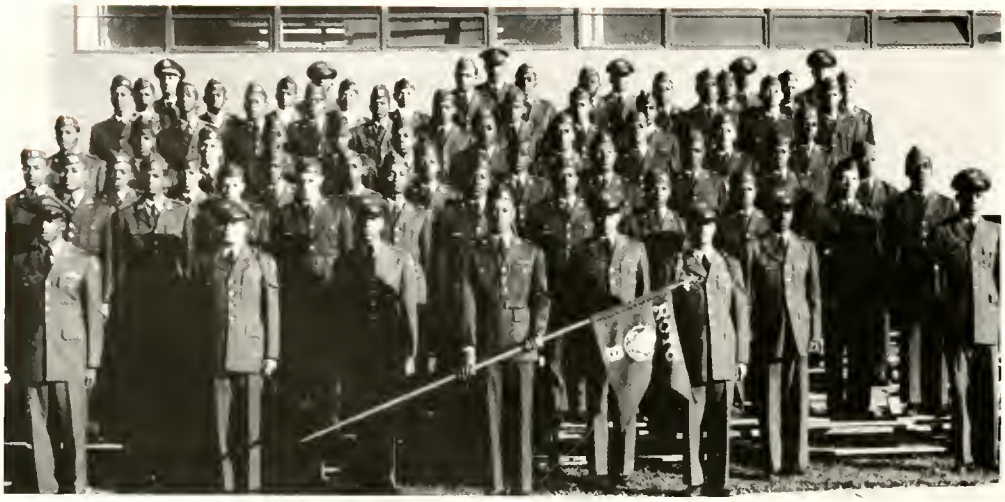

B Company

R.O.T.C.

Cadet Maj. Thurman A. Melvin
Company Commander

Cadet Capt. Spooner Purnell
Executive Officer

Cadet Capt. Milton Baker
1st Platoon Leader

Cadet 2nd Lt. Lattice Askew
2nd Platoon Leader

Cadet 2nd Lt. Leon Roberts
3rd Platoon Leader

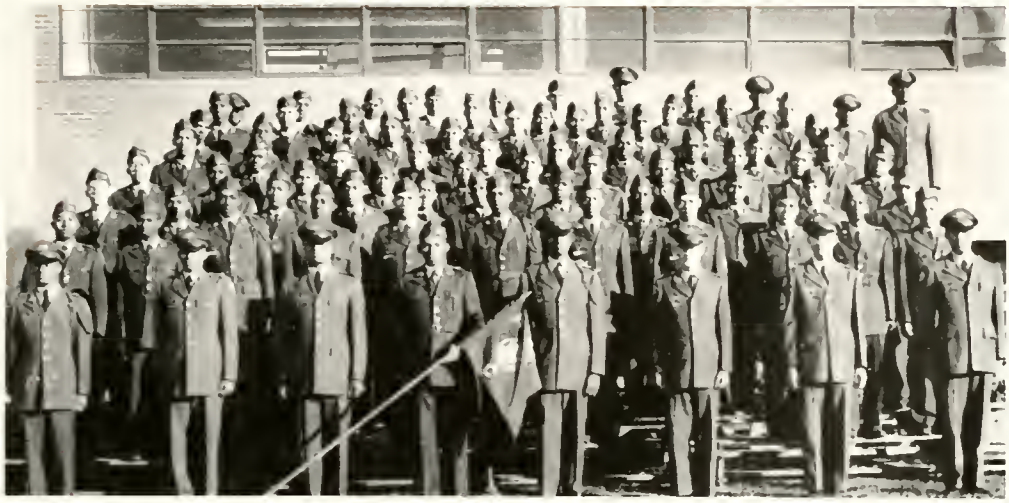

Company C

R.O.T.C.

Cadet Capt. Harvey Long
Company Commander

Cadet Capt. Wesley D. Baldwin
Executive Officer

Cadet 1st Lt. Allen T. Goins
1st Platoon Leader

Cadet 2nd Lt. Matthew Minnicks
2nd Platoon Leader

Cadet 2nd Lt. George Alston
3rd Platoon Leader

BASKETBALL PREVIEW 1959

Youthful Calvin Irvin has just made C.I.A.A. History with his championship Aggie basketball team winning the Tournament Crown and Visitation Championships, the second year in a row.

Another Visitation and Tourney Crown

JOSEPH HOWELL
Team Captain

Alvin Attles gets two points against Virginia Union.

Joe Cotten tips one—against N.C.C.

Charlie Harrison jumps high to rebound—against N.C.C.

PREVIEWS

Hey, give me the ball!

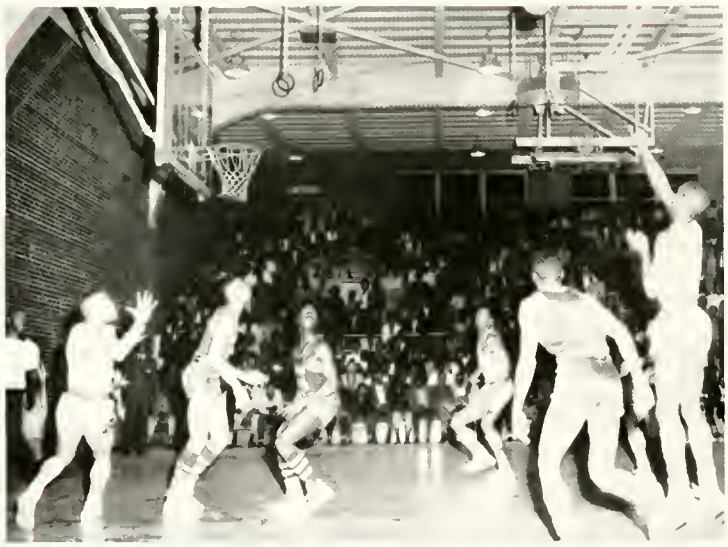

Holtzclaw (COOKE) tries for "*two*"—against *Shaw U.*

Joe Howell lays one in—against J. C. Smith.

FIFTY EIGHT-FIFTY

OF THE BOUNCES OF

Last Home Game. Sure, we won!

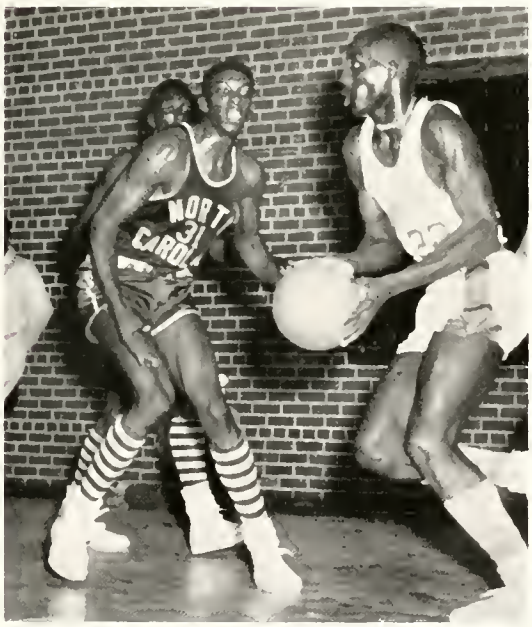

Alvin Attles, a driving terror.

NINE GAMES

Now who said Herbert Gray couldn't fly?

Ah! The sweet smell of fresh shoots of grass; the slow pace of students reluctantly going to class; the wondrously beautiful sun-filled day when a young man's thoughts turn to lounging on the green and a young girl's fancy is a frilly cotton dress . . . this is "Springtime in Aggieland."

SPRING

E. R. Hodgin
Treasurer

C. R. A. Cunningham
Registrar

L. A. Wise
Bursar

Rev. Cleo M. McCoy
Director of Religious Activities

ADMINISTRATIVE

M. B. Graeber
Director of Buildings and Grounds

Mrs. Eula K. Vereen
Dietitian

A. F. Jackson
Director of Guidance

C. R. Stevenson
Director of Summer School

E. F. Corbett
Director of Public Relations
Advisor to Yearbook Staff

V. E. Gray
Personnel Director

OFFICIALS

Dr. F. E. Davis
College Physician

C. C. Dean
Librarian

ALEXANDER, BETTYE ..... *English*
ALEXANDER, CHARLES *Physical Education*
ALEXANDER, ROBERT ..... *Tailoring*
ARMSTRONG, JAMES ..... *Industrial Arts*
ARMSTRONG, RONALD C. *Auto Mechanics*
ARTIS, BETTYE D. ..... *Sociology*
ATKINSON, FRANCES ..... *French*
AUSTIN, SUTTON S. *Agricultural Education*

ALLEN, CATHERINE *Elementary Education*
ALLEN, DORIS M. ..... *Home Economics*
ALSTON, MARY ..... *Tailoring*
BAKER, MILTON L. ..... *Music*
BALDWIN, EDWARD L. *Physical Education*
BALDWIN, WESLEY D. *Physical Education*
BANKS, DAVID S. ..... *Social Studies*
BARFIELD, LINA P. ..... *English*

Alexander, Bettye — Alexander, Charles — Alexander, Robert
Allen, Catherine — Allen, Doris — Alston, Mary

Class of 1959

Barrow, Frank L. — Barrow, William Henry — Bates, James — Bancom, George T. — Beaty, William R., Jr.
Bell, Modestine — Bennett, Doris W. — Berry, Hellen M. — Best, Daisy — Best, Eddie

Armstrong, James — Armstrong, Ronald C. — Artis, Betty — Atkinson, Frances — Austin, Sutton S.

Baker, Milton — Baldwin, Edward L. — Baldwin, Wesley D. — Banks, David S. — Barfield, Lina P.

Archives
F. D. Bluford Library
N. C. A & T State University
Greensboro, N. C. 27411

Best, Prince Albert — Bigelow, Hattie — Bigelow, James W.

Black, Felicia — Blackburn, Wallace — Blackstone, Edward

BARROW, FRANK L. *Electrical Engineering*

BARROW, WILLIAM HENRY *Refrigeration*

BATES, JAMES *Physical Education*

BAUCOM, GEORGE T. *Architectural Engineering*

BEATY, WILLIAM R., JR. *Industrial Arts*

BEST, PRINCE ALBERT *Music*

BIGELOW, HATTIE *Sociology*

BIGELOW, JAMES W. *Auto Mechanics*

BELL, MODESTINE *Nursing*

BENNETT, DORIS W. *Home Economics*

BERRY, HELLEN M. *Business Education*

BEST, DAISY *Nursing*

BEST, EDDIE *Music*

BLACK, FELICIA *Biological Science*

BLACKBURN, WALLACE *Electrical Wiring*

BLACKSTONE, EDWARD *Business Administration*

BLACKWELL, GARLAND
Business Administration

BLAIR, GLORIA_ _ _ _ _ _ _ _*Applied Sociology*

BOOKER, JAMES W._ _ _ _ _ _*Cabinet Making*

BRADLEY, ARTHUR W.
Electrical Engineering

BRAGG, CAROLYN _ _ _ _ _ _ _ _ _ _ _ _ _*Nursing*

BROADNAUX, ELBERT
Business Administration

BROWN, EARNEST L._ _ _ _ _ _ _ _ _ _ _ _*Biology*

BROWN, HAROLD_ _ _ _ _ _ _ _ _ _*Industrial Arts*

BOYD, CHARLIE_ _ _*Business Administration*

BOYD, LILLIE _ _ _ _ _ _ _ _ _ _ _ _ _ _ _ _ _ _*Clothing*

BOYDON, EDWARD_ _ _ _ _ _ _ _*Social Studies*

BROWN, JAMES H._ _*Agricultural Education*

BROWN, MYRTLE_ _ _ _*Elementary Education*

BROWN, RANSOM_ _ _ _ _ _ _ _*Auto Mechanics*

BROWN, THOMAS A._ _ _ _ _ _ _ _ _ _*Mathematics*

BRYANT, HATTIE _ _ _ _ _ _ _ _ _ _ _ _*Horticulture*

Blackwell, Garland — Blair, Gloria — Booker, James W.
Boyd, Charlie — Boyd, Lillie — Boydon, Edward

Class of 1959

Buchanan, James R. — Buffaloe, LaDale Y. — Bunch, David — Burney, Joe L. — Burns, Charles
Burts, Barbara L. — Bussey, McCray — Butler, Marion — Byrd, Shirley — Cain, Moses

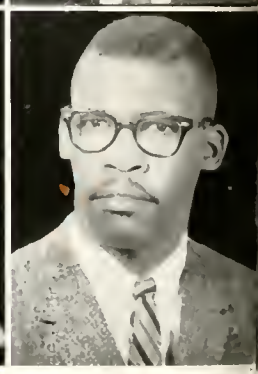

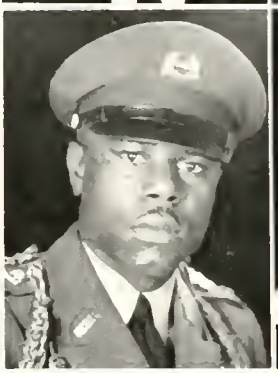

Bradley, Arthur W. Bragg, Carolyn Broadnaux, Elbert Brown, Earnest L. Brown, Harold
Brown, James H. Brown, Myrtle Brown, Ransom Brown, Thomas A. Bryant, Hattie

Cameron, Spurgeon Cannady, Oliver Wendell Carr, Ivory A.
Carr, Robert A. Carroll, Willie M. Carter, Gloria

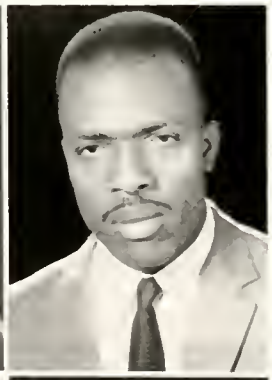

BUCHANAN, JAMES R._____*History*
BUFFALOE, LADALE Y.___*Applied Sociology*
BUNCH, DAVID_____*Social Studies*
BURNEY, JOE L._____*Refrigeration*
BURNS, CHARLES _____*Pre-Med*
CAMERON, SPURGEON _____*English*
CANNADY, OLIVER WENDELL
Biological Science
CARR, IVORY A.___*Business Administration*

BURTS, BARBARA L_____*Sociology*
BUSSEY, McCRAY _____*Music*
BUTLER, MARION _____*Biology*
BYRD, SHIRLEY_____*Business Education*
CAIN, MOSES_____*Biological Science*
CARR, ROBERT A._____*Industrial Arts*
CARROLL, WILLIE M._____*Radio and TV*
CARTER, GLORIA_____*Applied Sociology*

CARVER, RUSSEL ... *Business Administration*
CHALMERS, MARVIN ... *Physical Education*
CHAMBERS, CLYDE ... *Masonry*
CHESTNUTT, JAMES ... *Sociology*
CHISLOM, JAMES ... *Sociology*
CLARK, CORNELIUS ... *Business Administration*
CLARK, DAVID LEE ... *Agricultural Education*
COEFIELD, ALDON L. ... *Physical Education*

CHAPMAN, WILLIAM ... *English*
CHAPPLE, KENNETH ... *Business Administration*
CHEEK, WILLIAM D. ... *Physical Education*
COGGINS, SARAH ... *Home Economics*
COLLINS, EDWIN ... *Agricultural Education*
COOPER, CHARLES ... *Agricultural Economics*
COOPER, MARION ... *Biology*
CALDWELL, ERCELLE ... *Sociology*

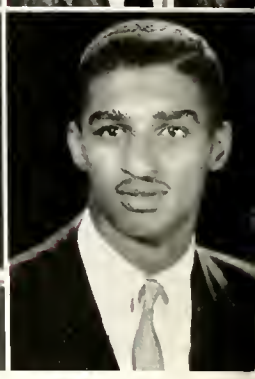

Carver, Russel — Chalmers, Marvin — Chambers, Clyde
Chapman, William — Chapple, Kenneth — Cheek, William D.

Class of 1959

Cornwall, Linton — Coviel, Albert — Covington, Oscar — Crandall, Bonnie — Crump, Raymond
Crutchfield, Thomas — Cunningham, Pearl — Currence, Norris — Currie, Ulysses — Davenport, Doris

Chestnutt, James — Chisholm, James — Clark, Cornelius — Clark, David Lee — Coefield, Aldon L.

Coggins, Sarah — Collins, Edwin — Cooper, Charles — Cooper, Marion — Caldwell, Ercelle

Davidson, Carolyne — Davis, James — Davis, Johnny L.

Davis, Lula — Davis, William — Dean, Juanita

CORNWALL, LINTON
Agricultural Economics

COVIEL, ALBERT—*Mechanical Engineering*

COVINGTON, OSCAR
Mechanical Engineering

CRANDALL, BONNIE
Business Administration

CRUMP, RAYMOND—*Engineering Physics*

DAVIDSON, CAROLYNE
Elementary Education

DAVIS, JAMES—*Biological Science*

DAVIS, JOHNNY L.
Mechanical Engineering

CRUTCHFIELD, THOMAS
Radio and Television

CUNNINGHAM, PEARL
Elementary Education

CURRENCE, NORRIS—*Applied Sociology*

CURRIE, ULYSSES—*History*

DAVENPORT, DORIS
Home Economics Education

DAVIS, LULA—*Nursing*

DAVIS, WILLIAM—*Fine Arts*

DEAN, JUANITA—*Clothing*

DIGGS, CATHERINE ..... *Applied Sociology*
DIGGS, GRACIE ..... *Home Economics*
DINGLE, LEON ..... *Biology*
DOWD, EDWARD ..... *Applied Sociology*
DOWNING, DORIS ..... *Business Education*
DOZIER, EVERETT ..... *Soils*
DUKES, EDWIN L. ..... *Electrical Engineering*
DUNHAM, WILLIE ..... *Tailoring*

DIXON, LUCILLE ..... *Architecture Engineering*
DOUGLAS, CHARLES ..... *Industrial Arts*
DOUTHIT, ROBERT ..... *Social Studies*
DUNN, BOBBY ..... *Agricultural Education*
EADY, SAMUEL ..... *Engineering*
EDMONDS, ISHMAEL
Mechanical Engineering
EDWARD, JOHN T. ..... *History*
ELLER PARDUE ..... *Applied Sociology*

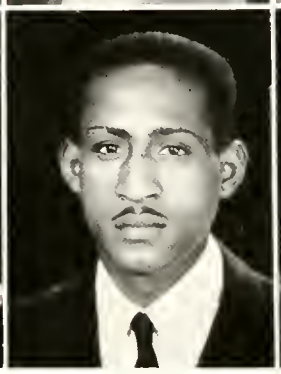

Diggs, Catherine — Dixon, Lucille
Diggs, Gracie — Douglas, Charles
Dingle, Leon — Douthit, Robert

Class of 1959

Elliot, Bernice — Feaster, Danial
Ellis, Howard — Feggins, Mary
Ellis, Roland — Ferguson, Alphonso
Ennis, Hugh — Finney, John
Evans, Alfonso — Fleetwood, John

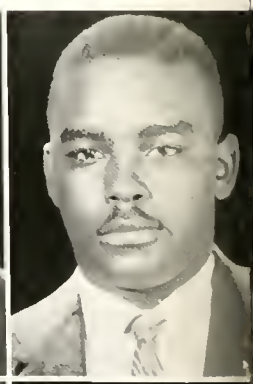

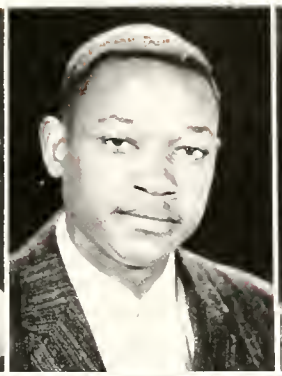

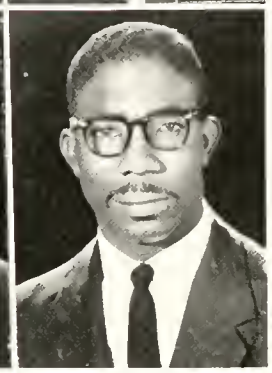

Dowd, Edward
Dunn, Bobby

Downing, Doris
Eady, Samuel

Dozier, Everett
Edmonds, Ishmael

Dukes, Edwin L.
Edward, John T.

Dunham, Willie
Eller, Pardue

Flowers, Herman
Foushee, Raymond

Forbes, Gwendolyn
Fowler, William

Ford, Tyler
Foy, Charles

ELLIOT, BERNICE _____ *Nursing*
ELLIS, HOWARD _____ *Masonry*
ELLIS, ROLAND _____ *Pre-Medicine*
ENNIS, HUGH _____ *Applied Sociology*
EVANS, ALFONSO _____ *Music*
FLOWERS, HERMAN
Agricultural Education
FORBES, GWENDOLYN
Nursery School Education
FORD, TYLER _____ *English*

FEASTER, DANIAL ___ *Radio and Television*
FEGGINS, MARY _____ *Nursing*
FERGUSON, ALPHONSO
Business Administration
FINNEY, JOHN _____ *Music*
FLEETWOOD, JOHN
Business Administration
FOUSHEE, RAYMOND _____ *Industrial Arts*
FOWLER, WILLIAM _____ *Applied Sociology*
FOY, CHARLES ___ *Business Administration*

FOYE, CLARENCE—*Mechanical Engineering*
GALLOWAY, ROBERT—*Industrial Arts*
GILMORE, CHARLES
Plumbing and Heating
GOODE, RAYMOND—*Physical Education*
GORE, ADDIE—*Home Economics Education*
GORE, JOAN—*English*
GOREHAM, BENJAMIN
Business Education
GOREHAM, JOYCE—*Business Education*

GOLDSTON, DORETHA—*French*
GODLIGHTLY, CHARLES
Physical Education
GOODE, CHARLES—*Tailoring*
GOREHAM, LILLIE—*Clothing*
GOREHAM, MARJORIE—*Nursing*
GRACE, TRAVIS—*Physical Education*
GRAHAM, LULA—*Nursing*
GRANGE, LOUIS—*Social Studies*

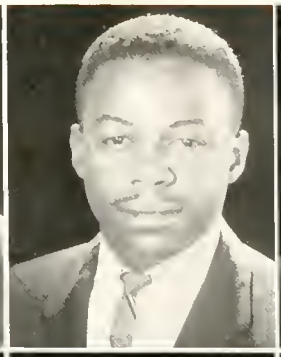
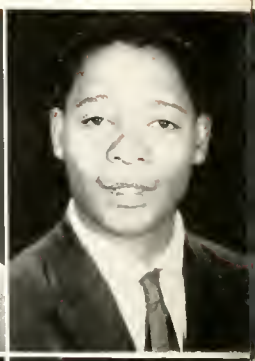

Foye, Clarence — Galloway, Robert — Gilmore, Charles
Goldston, Doretha — Godlightly, Charles — Goode, Charles

Class of 1959

Grant, Earl — Grant, George — Grant, John — Grant, Tylas — Greene, Barbara
Greene, Doris — Greene, Emma — Greenwood, Roosevelt — Grier, Horace — Hackley, Robert

Goode, Raymond
Goreham, Lillie
Gore, Addie
Goreham, Marjorie
Gore, Joan
Grace, Travis
Goreham, Benjamin
Graham, Lula
Goreham, Joyce
Grange, Louis

Hardy, Doris
Hariston, Dorothy
Hargett, Charles
Hall, Elizabeth
Halyard, Scott
Harrell, Erma

GRANT, EARL_____*Electrical Engineering*
GRANT, GEORGE _____*History*
GRANT, JOHN_____*Industrial Arts*
GRANT, TYLAS_____*Physical Education*
GREENE, BARBARA_____*Biological Science*
HARDY, DORIS_____*Physical Education*
HARGETT, CHARLES_____*Auto Mechanics*
HALYARD, SCOTT _____*Chemistry*

GREENE, DORIS__*Nursery School Education*
GREENE, EMMA _____*Tailoring*
GREENWOOD, ROOSEVELT
Agricultural Education
GRIER, HORACE_____*Business Education*
HACKLEY, ROBERT_____*Auto Mechanics*
HARISTON, DOROTHY__*Applied Sociology*
HALL, ELIZABETH_____*Applied Sociology*
HARRELL, ERMA _____*English*

HARRIS, BARBARA ..... *Nursing*
HARRIS, PAUL ..... *Electrical Engineering*
HARRIS, THEODORE
Agricultural Economics
HARVELL, RICHARD ... *Physical Education*
HAWKINS, ANTIONETTE ... *Social Science*
HAWKINS, FRANK ... *Radio and Television*
HAWKINS, MIZELL
Business Administration
HAYES, BEULAH ..... *Nursing*

HARRISON, CHARLES ..... *Sociology*
HARRISON, JANICE ... *Business Education*
HARTSFIELD, EUGENE ... *Applied Sociology*
HENDERSON, CRAWFORD
Mechanical Engineering
HILL, BARBARA ..... *Mathematics*
HILLIARD, ALJOSON ..... *Industrial Arts*
HOLMES, ELIJAH ..... *Tailoring*
HOLT, EDWARD, JR. ... *Applied Sociology*

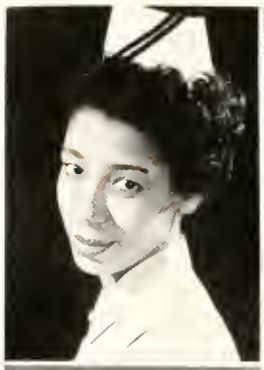
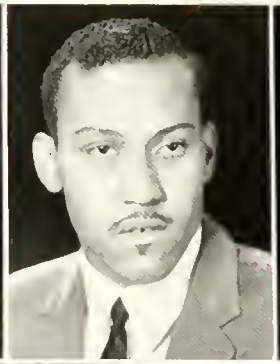

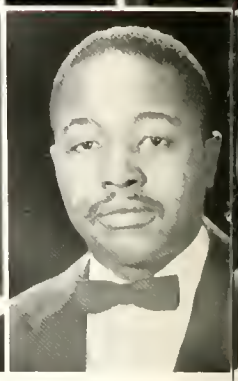

Harris, Barbara — Harris, Paul — Harris, Theodore
Harrison, Charles — Harrison, Janice — Hartsfield, Eugene

Class of 1959

Hooper, Ada — Horton, Dollie — Hughes, Arbie — Hunt, Leon — Hunter, Novelet
Humphrey, Evander — Humphrey, Weldon — Hurdle, Earlene — James, John — James, Moses

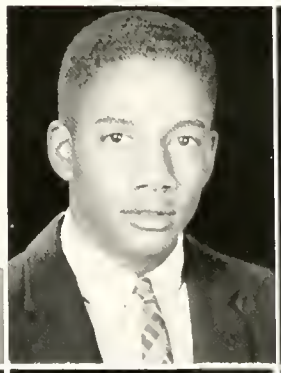

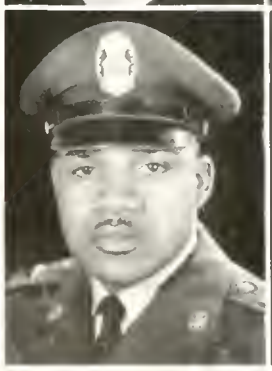
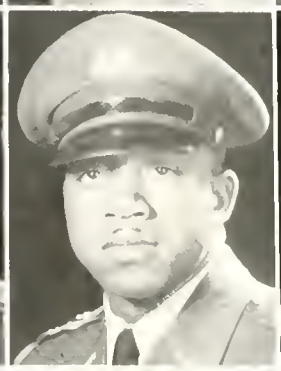

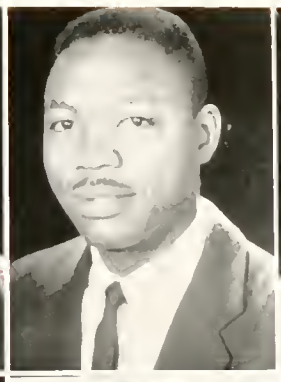

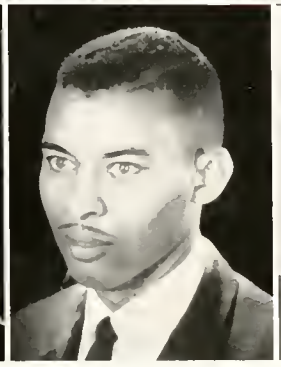
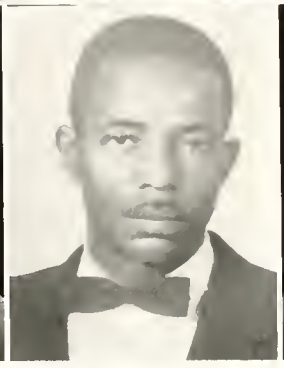

Harvell, Richard
Henderson, Crawford

Hawkins, Antionette
Hill, Barbara

Hawkins, Frank
Hilliard, Aljoson

Hawkins, Mizell
Holmes, Elijah

Hayes, Beulah
Holt, Edward, Jr.

Johnson, Andrew
Johnson, George

Johnson, Bobby
Johnson, Helen

Johnson, Edna
Johnson, Joseph

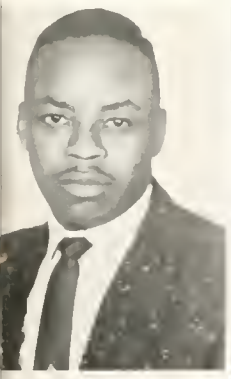

HOOPER, ADA ---------- *Clothing*
HORTON, DOLLIE *Home Economics Education*
HUGHES, ARBIE ------ *Radio and Television*
HUNT, LEON ---------- *Auto Mechanics*
HUNTER, NOVELET *Home Economics Education*
JOHNSON, ANDREW -- *Radio and Television*
JOHNSON, BOBBY ---------- *Social Studies*
JOHNSON, EDNA ---- *Elementary Education*

HUMPHREY, EVANDER *Electrical Engineering*
HUMPHREY, WELDON *Electrical Engineering*
HURDLE, EARLENE ---------- *Clothing*
JAMES, JOHN ---------- *Mathematics*
JAMES, MOSES ---------- *Shoe Repair*
JOHNSON, GEORGE --- *Radio and Television*
JOHNSON, HELEN ---------- *Nursing*
JOHNSON, JOSEPH *Mechanical Engineering*

JONES, LILLIE ..... *Chemistry*
JONES, HENRY ..... *Electrical Engineering*
JONES, MORRIS ..... *Industrial Arts*
JORDAN, EDWARD ..... *Mechanical Engineering*
JORDAN, ELIZABETH Hawkins ..... *Nursing*
JOYCE, JOSEPH ..... *Brick Masonry*
JOYNER, LOUIS ..... *Mathematics*
JUDGE, REBECCA ..... *Nursing*

JONES, WESLEY ..... *Music*
JORDAN, BOBBY ..... *Industrial Arts*
JORDAN, CARRIE ..... *Institutional Management*
JULY, ISSAC ..... *Music*
KEARNEY, VELMA ..... *Nursing*
KEYES, ALFRED ..... *Industrial Arts*
KILGORE, JACKIE ..... *Biological Science*
KNOX, WILLIAM ..... *Biology*

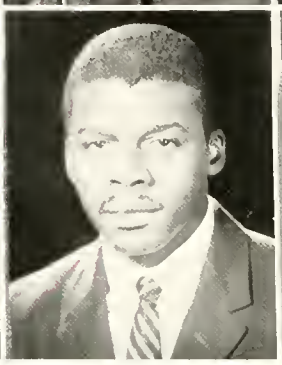

Jones, Lillie — Jones, Henry — Jones, Morris
Jones, Wesley — Jordan, Bobby — Jordan, Carrie

Class of 1959

Lake, Elizabeth — Lamb, Eddie — Lee, Escoffery — Lee, Laura — LeGette, Willy
Lennons, Barbara — Leonard, Lawrence — Lewis, Cleveland — Linney, Joe — Little, Marshall

Jordan, Edward
July, Issac

Jordan, Elizabeth
Kearney, Velma

Joyce, Joseph
Keyes, Alfred

Joyner, Louis
Kilgore, Jackie

Judge, Rebecca
Knox, William

Loan, Annie
Love, Jefferson

Long, Harvey
Lowery, Joe

Long, Nathaniel
Lyons, Richard

LAKE, ELIZABETH
Nursery School Education
LAMB, EDDIE.....*Agricultural Educatioa*
LEE, ESCOFFERY.....*Physicnl Education*
LEE, LAURA.....*Nursing*
LeGETTE, WILLY.....*History*
LOAN, ANNIE.....*Music*
LONG, HARVEY.....*Electrical Engineering*
LONG, NATHANIEL

LENNONS, BARBARA.....*Sociology*
LEONARD, LAWRENCE.....*Auto Mechanics*
LEWIS, CLEVELAND.....*Agronomy*
LINNEY, JOE.....*Radio aad Television*
LITTLE, MARSHALL
Business Admiaistration
LOVE, JEFFERSON...*Electrical Engineering*
LOWERY, JOE.....*Electrical Wiring*
LYONS, RICHARD.....*Physical Education*

LYNN, WILMA ..*Home Economics Education*
LYTCH, BARBARA .....*Applied Sociology*
MAJORS, FRED .....*Pre-Med*
MARTIN, MILTON .....*Applied Sociology*
MARTIN, TOMMY .....*Applied Sociology*
MARTIN, WILLIAM ..*Electrical Engineering*
MASSENBERG, MAMIE
Institutional Management
MASSEY, CLARENCE .....*Electricity*

MARABLE, YVONNE .....*English*
MARTIN, HOWARD ..*Electrical Engineering*
MARTIN, MEREDITH .....*Nursing*
McALLISTER, WALTER
Agricultural Economics
McCLOUD, VERABLE .....*History*
McDANIEL, NORMAN
Mechanical Engineering
McKOY, HEYWOOD
Agricultural Education
McLAUGHLIN, LENN .....*Auto Mechanics*

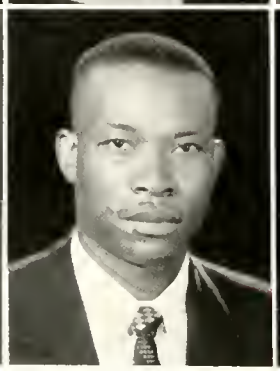

Lynn, Wilma
Marable, Yvonne

Lytch, Barbara
Martin, Howard

Majors, Fred
Martin, Meredith

Class of 1959

McLaughlin, Richard
Melvin, Thurman

McNair, Earnest
Miller, William

McNeil, Alice
Mills, Peacoila

McQueen, Burnie
Mitchell, Constance

Medley, Mary
Mitchell, Harold

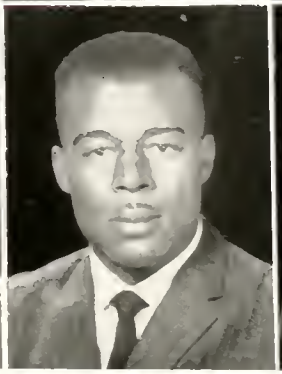

Martin, Milton
McAllister, Walter

Martin, Tommy
McCloud, Verable

Martin, William
McDaniel, Norman

Massenberg, Mamie
McKoy, Heywood

Massey, Clarence
McLaughlin, Lenn

Mitchener, Raymond
Moore, David

Monk, Herbert
Moore, Donovan

Monroe, Helen
Moore, Ivory

McLAUGHLIN, RICHARD__*Electric Wiring*
McNAIR, ERNEST___*Agricultural Education*
McNEIL, ALICE _____*Nursing*
McQUEEN, BURNIE____*Physical Education*
MEDLEY, MARY _____*Nursing*
MITCHENER, RAYMOND__*Auto Mechanics*
MONK, HERBERT_____*Physical Education*
MONROE, HELEN_____*Business Education*

MITCHELL, CONSTANCE _____*Nursing*
MITCHELL, HAROLD____*Biological Science*
MELVIN, THURMAN
Electrical Engineering
MILLER, WILLIAM_____*Industrial Arts*
MILLS, EVELYN _____*Chemistry*
MOORE, DAVID_____*Industrial Arts*
MOORE, DONOVAN _____*Music*
MOORE, IVORY _____*Mathematics*

MOORE, JOSEPH ..... *History*
MOORE, MAJOR ..... *Auto Mechanics*
MOOTY, CURTIS ... *Business Administration*
MUNN, SUDIE ..... *Applied Sociology*
MURPHY, CARL .... *Agricultural Education*
MURRAY, CHARLES
Electrical Engineering
MYERS, CHARLES ..... *Chemistry*
NEAL, PEGGIE ..... *Sociology*

MORALES, JOSE ... *Mechanical Engineering*
MORRIS, LUTHER .. *Agricultural Education*
MULDROW, ROBERT ..... *Band Music*
NEAL, PHILBERT .. *Business Administration*
NESBITT, EDWARD .... *Physical Education*
NICHOLAS, WILLIS ..... *Social Studies*
NOEL, ELAINE .. *Home Economics Education*
ORBERT, CARL ..... *Masonry*

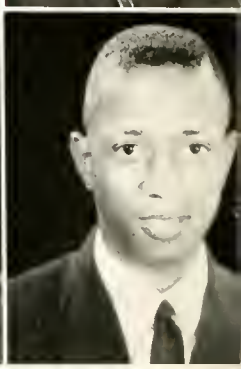

Moore, Joseph — Moore, Major — Mooty, Curtis
Morales, Jose — Morris, Luther — Muldrow, Robert

Class of 1959

Overton, Sylvia — Pace, Curtis — Palmer, William — Park, Geoffrey — Parker, Rudolph, Jr.
Patterson, Miles — Patterson, Travis — Peoples, Amy — Perry, Otis — Pierce, Doris

Munn, Sudie
Murphy, Carl
Murray, Charles
Myers, Charles
Neal, Peggie
Neal, Philbert
Nesbitt, Edward
Nicholas, Willis
Noel, Elaine
Orbert, Carl

Pinson, Howard
Poole, Willie
Porter, William
Powell, Henry
Price, David
Purnell, Spooner

OVERTON, SYLVIA ..... *Nursing*
PACE, CURTIS ..... *Social Science*
PALMER, WILLIAM ..... *Electronics*
POKE, GEOFFREY ..... *Poultry Science*
PARKER, RUDOLPH, JR. ..... *Industrial Arts*
PINSON, HOWARD ..... *Plumbing and Heating*
POOLE, WILLIE ..... *Biology*
PORTER, WILLIAM
Air Conditioning and Refrigeration

PATTERSON, MILES ..... *Physical Education*
PATTERSON, TRAVIS ..... *Physical Education*
PEOPLES, AMY ..... *Business Education*
PERRY, OTIS ..... *Applied Sociology*
PIERCE, DORIS ..... *English*
POWELL, HENRY ..... *Agronomy*
PRICE, DAVID ..... *Elementary Education*
PURNELL, SPOONER
Mechanical Engineering

RANKIN, ARTHUR, JR. ..... *Sociology*
RAY, SAMUEL L. ..... *Applied Sociology*
RAYNOR, EVERETTE ..... *Auto Mechanics*
RHUE, VERA ..... *Electrical Engineering*
RICHARDSON, NAPOLEON
Mechanical Engineering
RIDDICK, JEAN
Home Economics Education
RIDDICK, JOHN ..... *Refrigeration*
RIDDICK, ROBERT ..... *Fine Arts*

REAVIS, FRANK ..... *Auto Mechanics*
REID, SHERRON ..... *Sociology*
REIVES, WILLIE ..... *Business Administration*
RIDGILL, ROBERT ..... *Industrial Arts*
RIVERS, JOSEPH ..... *Auto Mechanics*
ROBERTS, EDWARD
Agricultural Education
ROBINSON, WILLIE ..... *Mathematics*
RODGERS, HENRY
Air Conditioning and Refrigerntion

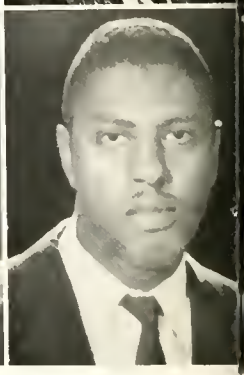

Rankin, Arthur, Jr. — Ray, Samuel L. — Raynor, Everette
Reavis, Frank — Reid, Sherron — Reives, Willie

Rodwell, Charlie — Rodwell, Herbert — Rogers, Samuel — Royster, Isaac — Sanders, Charles
Sanders, Ernest — Sands, Bruce — Sampson, Bessie — Scipio, Jacqueline — Searcy, Aurelia

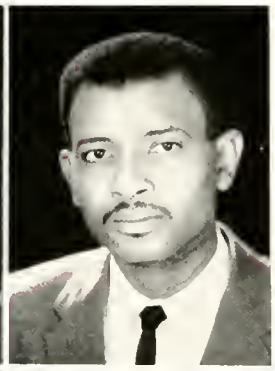

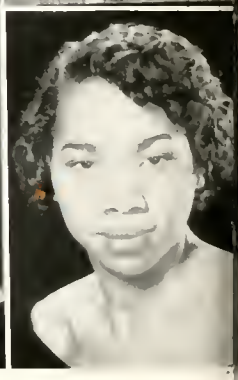

Rhue, Vera — Richardson, Napoleon — Riddick, Jean — Riddick, John — Riddick, Robert

Ridgill, Robert — Rivers, Joseph — Roberts, Edward — Robinson, Willie — Rodgers, Henry

Sellars, Robert — Sellars, Liston — Sessoms, Alice

Sharp, Jimmie — Sharpe, Robert — Shaw, Horace

RODWELL, CHARLIE_____*Auto Mechanics*
RODWELL, HERBERT
Agricultural Education
ROGERS, SAMUEL__*Agricultural Education*
ROYSTER, ISAAC____*Radio and Television*
SANDERS, CHARLES
Electrical Engineering
SELLARS, ROBERT _____*Mathematics*
SELLARS, LISTON_____*Applied Sociology*
SESSOMS, ALICE_____*Physical Education*

SANDERS, ERNEST__*Electrical Engineering*
SANDS, BRUCE _____*Biology*
SAMPSON, BESSIE_____*Business Education*
SCIPIO, JACQUELINE___*Secretarial Science*
SEARCY, AURELIA _____*English*
SHARP, JIMMIE___*Agricultural Engineering*
SHARPE, ROBERT____*Radio and Television*
SHAW, HORACE____*Agricultural Education*

SIMMONS, REGINALD _____ *Chemistry*
SIMMS, CURTIS _____ *Social Studies*
SIMONS, MABLE _____ *Nursing*
SMITH, ELWORTH _____ *Social Studies*
SMITH, ESTERLENE _____ *Business Education*
SMITH, HOWARD _____ *Physical Education*
SMITH, JESSE _____ *Auto Mechanics*
SMITH, STERLING _____ *Physical Education*

SMITH, ARCHIE, JR.
Business Administration
SMITH, BLANCHIE _____ *Business Education*
SMITH, CLARENCE
Mechanical Engineering
SOUTHERLAND, KENNETH _____ *Mathematics*
SPEARMAN, BARBARA _____ *French*
SPEAS, LESTER _____ *Physical Education*
SPEIGHT, MELVIN _____ *Auto Mechanics*
SPEIGHT, MILTON
Air Conditioning and Refrigeration

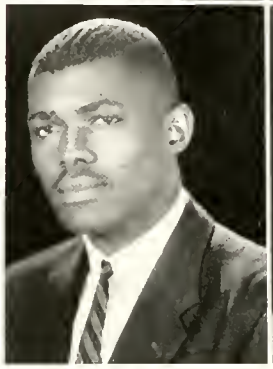

Simmons, Reginald — Simms, Curtis — Simons, Mable
Smith, Archie, Jr. — Smith, Blanchie — Smith, Clarence

Class of 1959

Spencer, Franklin — Spurlock, James — Stanfield, John — Staton, James — Staton, William
Steele, James — Steer, Edgar — Stevens, Alonzo — Stewart, Harvey — Stover, James

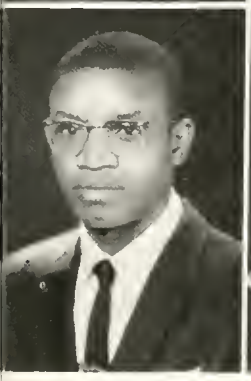

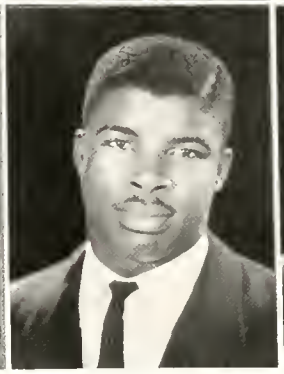

Smith, Elworth
Southerland, Kenneth

Smith, Esterlene
Spearman, Barbara

Smith, Howard
Speas, Lester

Smith, Jesse
Speight, Melvin

Smith, Sterling
Speight, Milton

Sutton, Joseph
Tanoe, Lutecia

Swindell, Ethel
Taylor, James

Swinson, Miriam
Taylor, Joseph

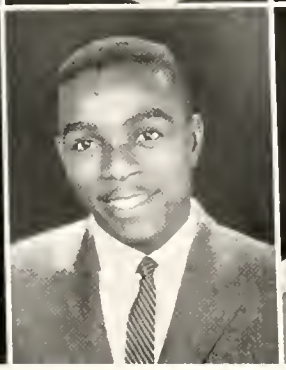

SPENCER, FRANKLIN---*Biological Science*
SPURLOCK, JAMES---------*Social Studies*
STANFIELD, JOHN------*Biological Science*
STATON, JAMES----------*Auto Mechanics*
STATON, WILLIAM-------*Auto Mechanics*
SUTTON, JOSEPH ----------*Masonry*
SWINDELL, ETHEL ----------*Chemistry*
SWINSON, MIRIAM-----*Applied Sociology*

STEELE, JAMES---*Business Administration*
STEER, EDGAR-----*Agricultural Economics*
STEVENS, ALONZO ----------*English*
STEWART, HARVEY
Business Administration
STOVER, JAMES----------*Industrial Arts*
TANOE, LUTECIA ----------*Nursing*
TAYLOR, JAMES----------*Industrial Arts*
TAYLOR, JOSEPH---*Electrical Engineering*

TERRY, NEIL ..... *Mathematics*
THOMPSON, JAMES ..... *Applied Sociology*
THREATT, JOHNSIE ... *Physical Education*
TROY, ESTER ..... *Music*
TURNER, EUNICE ..... *Nursiag*
TURNER, JASPER ... *Agricultural Education*
TWITTY, ROBERT ..... *Physical Education*
VINES, CHARLES ..... *Industrial Arts*

TOON, JAMES ..... *Physical Education*
TOOTLE, WILLIAM .. *Electrical Engineering*
TRENT, GENE ..... *Social Studies*
VINES, ELEANOR ..... *Business Education*
WADE, WALTER ..... *Physical Education*
WALLACE, ELLA .. *Institutional Management*
WALKER, HOWARD .... *Physical Education*
WARD, GOLDEN ..... *Industrial Arts*

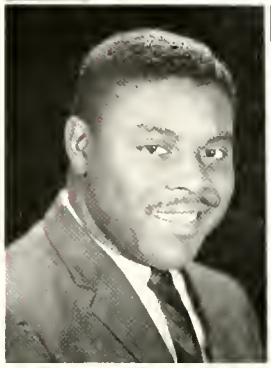

Terry, Neil
Toon, James

Thompson, James
Tootle, William

Threatt, Johnsie
Trent, Gene

Wardlow, Bonny
Weaver, George

Washington, Bennie
Webber, Beatrice

Washington, David
White, Ernest

Watson, James
White, James

Watson, Roy
White, Theodore

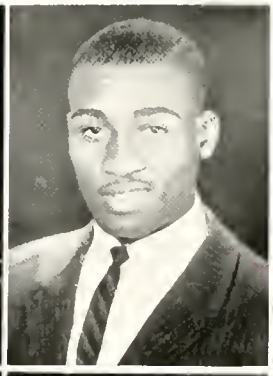
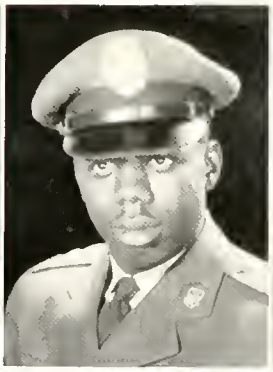

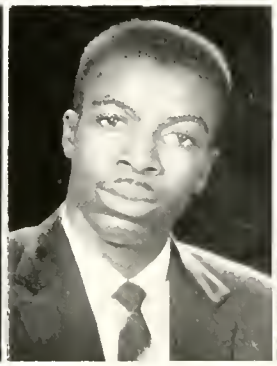

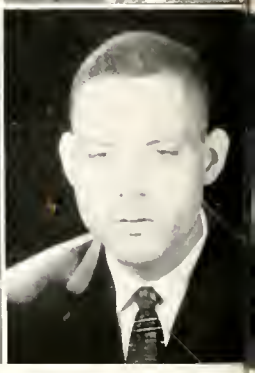

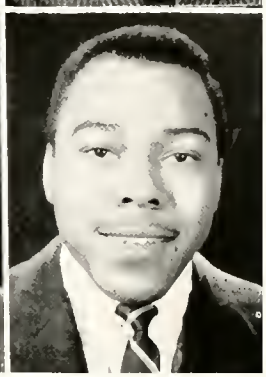

Troy, Ester
Vines, Eleanor

Turner, Eunice
Wade, Walter

Turner, Jasper
Wallace, Ella

Twitty, Robert
Walker, Howard

Vines, Charles
Ward, Golden

Whitehead, Floretha
Wiggan, Lloyd

Whiteside, Herbert
Wiggins, Jessie, Jr.

Whittaker, Victor
Wiggins, Nathanial

WARDLOW, BONNY_____*Auto Mechanics*
WASHINGTON, BENNIE
Biological Science
WASHINGTON, DAVID
Electrical Engineering
WATSON, JAMES
Architectural Engineering
WATSON, ROY____*Business Administration*
WHITEHEAD, FLORETHA _____*Nursing*
WHITESIDE, HERBERT _____*Tailoring*
WHITTAKER, VICTOR
Agricultural Economics

WEAVER, GEORGE _____*Biology*
WEBBER, BEATRICE _____*Nursing*
WHITE, ERNEST____*Agricultural Education*
WHITE, JAMES_____*Agricultural Education*
WHITE, THEODORE _____*Business*
WIGGAN, LLOYD_____*Animal Husbandry*
WIGGINS, JESSE, JR.___*Business Education*
WIGGINS, NATHANIAL____*Industrial Arts*

WILKERSON, CURTIS _____ *Photography*

WILLIAMS, ALPHONZO _____ *Social Studies*

WILLIAMS, ROBERT _____

WILLIAMS, THATCHER
Physical Education

WILLIAMSON, GLENWOOD
Refrigeration and Air Conditioning

WILLOUGHBY, MADESSA
Institutional Management

WILSON, BERNARD _____ *Electrical Engineering*

WILSON, WINFRED
Architectural Engineering

WOOD, ASTON _____ *Animal Husbandry*

WOODS, BENNIE _____ *Cabinet Making*

WORK, MARVIN _____ *Masonry*

WYNN, MARGIE _____ *Tailoring*

YOUNGBLOOD, WILLIAM
Business Administration

Wilkerson, Curtis

Williams, Alphonzo

Williams, Robert

Williams, Thatcher

Williamson, Glenwood

Willoughby, Madesa

Class of 1959

Wilson, Bernard

Wilson, Winfred

Wood, Aston

Woods, Bennie

Work, Marvin

Wynn, Margie

Youngblood, William

WE SHALL ALL MARCH TOGETHER

NORMAN A. MCDANIELS
President

JAMES B. SPURLOCK, JR.
Vice-President

RAYMOND CRUMP
Treasurer

Senior Class

•

OFFICERS

SYLVIA OVERTON
Secretary

ELWORTH SMITH
Student Council Representative

Outstanding Seniors

PEARL CUNNINGHAM
Most Active

NOVLET HUNTER
Scholarship

FELICIA BLACK
Miss A. and T. College

NORMAN A. MCDANIEL
President Senior Class

ROBERT HERBIN
Chemistry

LYNWOOD SANDERS
Engineering

HOWARD SMITH
Athlete

DAISY O. BEST
Nursing

EDWARD NESBITT
Student Council President

VERABLE MCCLOUD
Education and General Studies

Outstanding Seniors are chosen by the Editor-in-Chief of the AYANTEE. They are chosen on the basis of scholarship and recommendations from the deans of their respective school, or heads of the departments they represent. Missing outstanding seniors are Milton T. Speight of the Technical Institute, and Thurman McCoy, Agriculture.

These Cooper Hall Dormitory Officers are: front to back, Jimmie I. Barber, George R. Manning, Edwin Johnson, Fred Jones, John Gibson, Decautor Morse, Bryant R. Harrell, William Chapman, Roger L. Witherspoon, Wesley D. Baldwin, and Garnett H. Williams.

Cooper Hall Dorm Officers

Inside the

Look fellows the idea seems to be a good one, but I'm ready for bed.

Left, George Alston. *Right*, Ernest Johnson. What do you have for problem number twelve?

Junior-Senior Counselors

These young women served as assistants to the Dean of Women and her staff. They serve to guide, and assist freshman and sophomore women students in helping them become better citizens of our college community.

Dorms

Freshmen women study in Holland Hall.

Hello mother, things here at A. and T. are wonderful.

GRASS ROOTS OPERA

Lyceum Attractions

Geoffrey Holder and wife, Carmen DeLavallade explain some of the finer points of modern dance.

Mrs. Geoffrey Holder

Who's Who

First row, left to right: Sylvia Overton, Elizabeth H. Jordan, Esterlene Smith, Yvonne Marable, Betty Alexander, Margaret Alston, Doris C. Bowman, Pearl Cunningham, Christilene Clark, Felicia Black. *Second row, left to right:* Elworth Smith, Verable McCloud, James Spurlock, George Waters, Sudie Munn, Edward Nesbitt, Lillie Jones, Alexander McDaniels, Fred Whitlock, Scott Halyard, and Robert Herbin.

In American Colleges and Universities

1959

These students who distinguished themselves through superior scholarship, leadership and other outstanding achievement represent the higher ideals of the college family.

Junior Class Officers

These Junior Class Officers are Larry L. Fewell, Theodore Little, James Jones, Joseph Mitchner, Monroe Fuller, Mary Hodge, Bobbie Chavis, Edward Johnson, and George Waters.

As we draw closer to that goal to which we all aspire, we congratulate our able leaders for the achievements of our class. May all our efforts continue to be crowned with success to enable us to replace the coveted graduating seniors.

President, FRED JONES

Sophomore Class Officers

Standing, left to right: Robert Bogan, Wilhelmina Harrison, Earnest Sherrod, Annie Efferson, and Carl Bullock. Seated is Theodore Bunch.

It is with much pride that we stand at another milestone and view the activities of the past two years with undaunted spirits and greater enthusiasm, we face another year in which we ask for continued co-operation to crown our college years with success.

President, THEODORE BUNCH

Freshman Class Officers

From left to right: George Gant, Parliamentarian; Victoria Stewart, Student Council Representative; Jack Ezzell, Vice-President; Wallace Wortham, Student Council Representative; Louise Dudley, Secretary; and Mary Covington, Assistant Secretary.

From that never-forgettable day in September when Rex Fortune, Jr., assumed presidency, the class of 1962 has sought to gain a place of prominence among the more seasoned students of A. & T. Among outstanding freshmen were Mr. Rex Fortune whose voice was heard at all football games as halftime announcer; Miss Kaye Thompson, attendant to Miss A. & T. and Henry Marshall, also a freshman on the Aggie CIAA championship basketball team. Other officers were: Jack L. Ezzell, Jr., vice-president; Louis Dudley, secretary; Bessie Covington, assistant secretary; Zenobia Oliver, treasurer; George Gant, Jr., parliamentarian, and Geraldine Sessoms, reporter.

President, REX FORTUNE

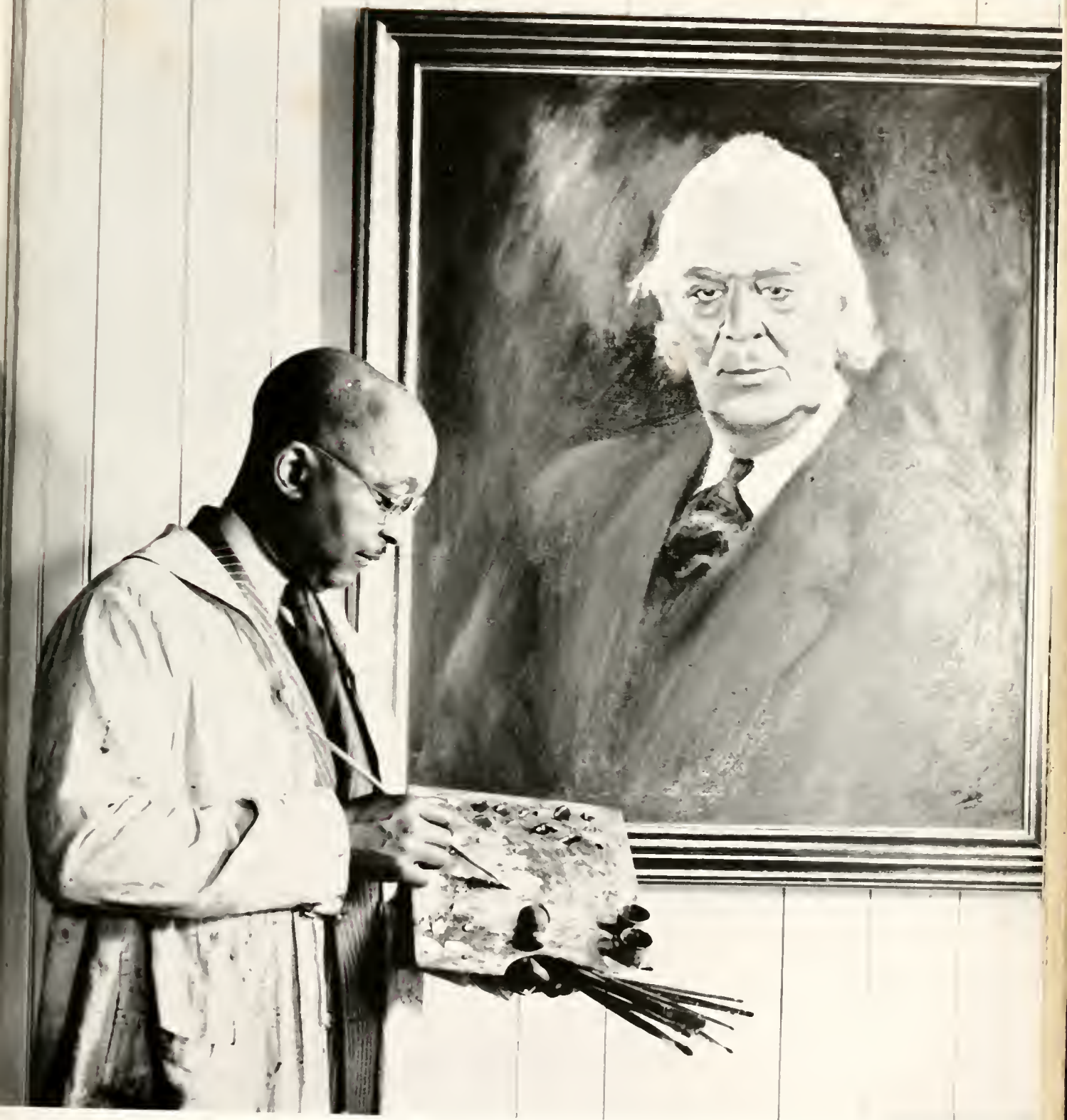

In Memory

The presence of Mr. H. Clinton Taylor, who succumbed on December 2, 1958, is yet felt by the College family. His services were those of a devoted man being at A. & T. for a period of thirty-one years; A. & T. being the only place he ever worked in his profession.

Many of his symbols are with us yet: the portraits of Dr. F. D. Bluford, late president of the College (1925-55) and Richard B. Harrison, former Dramatics Head here, hang on the right and left of the stage of Harrison Auditorium (respectively). There is also the H. C. Taylor Art Gallery in the basement of Bluford Library—dedicated and named in his honor—which houses many of his other works.

TRIBUTE TO

Mixed Choir

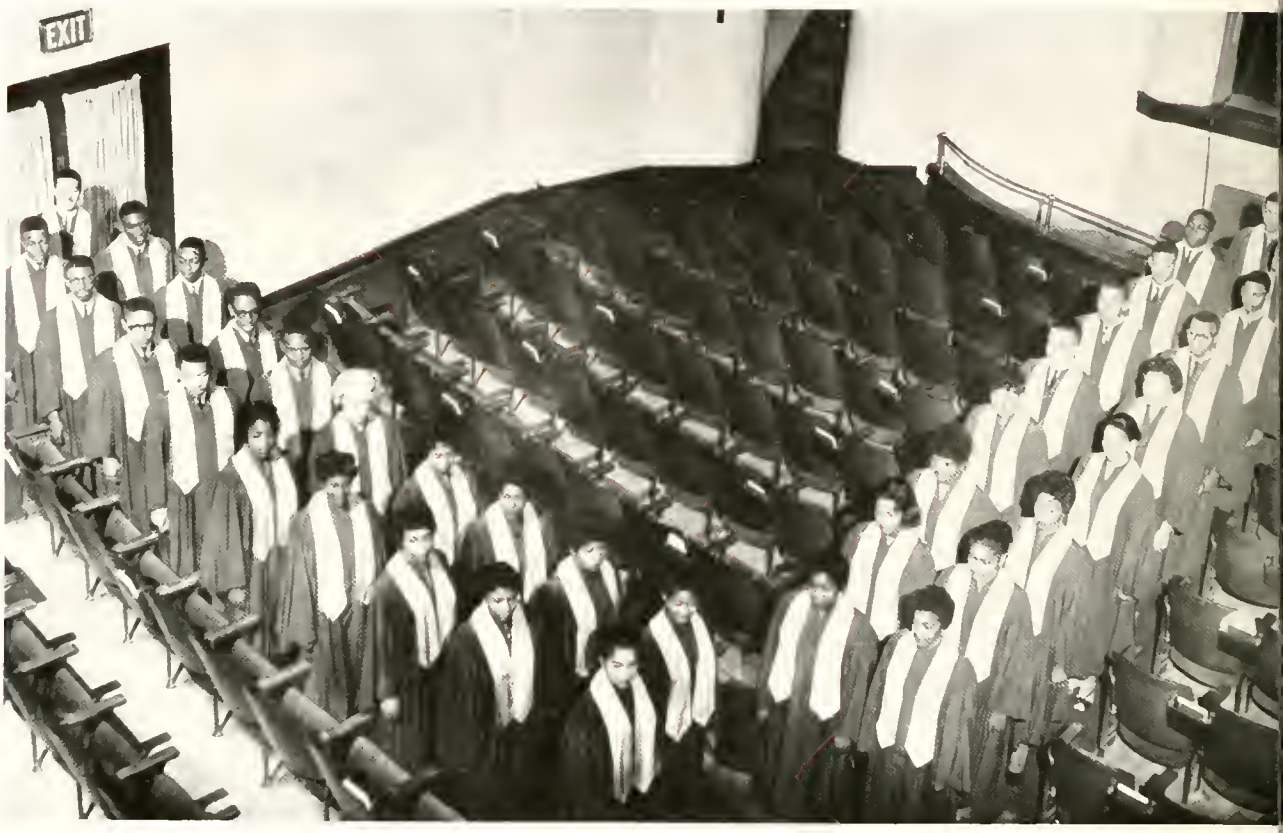

Always a success the mixed choir again enjoyed a year of triumphful concerts. This was climaxed by the, always moving, Christmas Concert.

Mrs. Portia Crawford
Accompanist

Mr. Everett Thomas
Organist

MUSIC MAKERS

Men's Glee Club

Still another favorite of the listeners of song, the Men's Glee Club more than proved worthy of the high praise heaped upon it by all who heard and enjoyed the renditions.

The College Choir, under the direction of Mr. Howard T. Pearsall and Miss Portia Crawford, accompanist, performed splendidly at home and trips away, which took them through many of the eastern states. The soloists who added to the already established plane of excellence of the choir were as follows: Ruby Colston and Earlene Hurdle, sopranos; Patricia Burney and Iva McLean, contraltos; James Spurlock, tenor and Richard Smith, baritone.

HOWARD T. PEARSALL
Director

Symphony

During symphony season, the band expertly rendered many diversified musical numbers—classics as well as popular pieces—which drew admiration and applause from music lovers everywhere. Mr. Walter F. Carlson directed the band along with his assistant, Mr. Hosea Taylor.

Walter F. Carlson
Director

Marching

Once again the high-stepping members of the college marching band proved that they deserve the title of "Pride and Joy of the Aggies." During the fall season, they thrilled and delighted the football fans with their spectacular halftime performances, which included many intricate dance routines and other formations.

Hosea Taylor
Assistant Director

Ho-Hum. Another Victory

Did you click that Camera?

STUDENT

". . . A great man, a great builder . . . he gave his life for A. & T. . . . the late, Dr. Ferdinand D. Bluford.

Chow Line—There's one in every crowd.

Pre Registration—Getting ready for another Quarter.

Swimming, who swims anyhow?

LIFE . . .

City Students locker room—Basement of Bluford Library.

To classes, we go.

Band puts the show on the road—off to Florida.

1959 YEARBOOK

NOVLET HUNTER
Associate Editor

EDWARD PITT
Associate Editor

BETTY J. GIDNEY
Secretary to Editor

No leader can function without the ableness of a competent helper.

Ayante
Staf

LITERARY STAFF — Headed by Lillie Jones, center sitting: this group accomplished the most difficult job in building a yearbook—writing the cut lines and all other written material. Its members from left to right are: Bobby Stafford, Elworth Smith, William (Duke) Legette, Pearl Cunningham, and William Chapman.

MILTON L. MARTIN
Editor-in-Chief

GEORGE MANNING
Photographer

STAFF

ART STAFF: These members are from left to right: Robert Alexander, Willie Durham, Raymond Foushee, Willie Davis, and Carl Bullock.

Business Manager: David Price; Circulation Editors: Spurgeon Cameron, and Elizabeth Minix.

LAYOUT STAFF, headed by Melvin Williams: Gloria Blair, Barbara Lennons, sitting: Archie Smith, Gene Trent and Ernest Davis.

TYPISTS, headed by Mildred Duren, sitting: others from left to right are: Betty Summers, Leonard Williams, Carrie Goodwin, Elma Carlisle, Barbara Samuels, Gloria Brown, and Christiner Thompson.

College Farm

As a portion of the School of Agriculture the college farm serves as a vital medium in the training of students of agriculture. Here students can gain true and actual experiences in all phases of farm management and work.

Sebastian Infirmary

The college Health Center.

These members of the Infirmary Staff from right to left are Mrs. Louise D. Jones, Mr. Torye Wadell, Mrs. Corrinne Davis, Mrs. Lucinda White, Mrs. Thelma W. Vines, Mrs. Annie M. Parker and Mrs. Rosalee S. McConnell.

Baseball

MELVIN GROOMES
Coach

Joe Cotton pitched a no-hitter.

Track

BERT PIGGOTT
Coach

On your mark, get set.

REVIEW OF

Paul Harris passes the baton to speedster Raymond Goode.

Sports

"Cool it coach"!!!

The tip-off against North Carolina College.

'58-'59 SPORTS

You're Out!

Football
Basketball
Baseball
Track

Joseph Taylor being stopped by a host of N.C.C. tacklers.

Walter Wade, a top senior center who came through as a standout offensive and defensive lineman.

These Were Special Days in '58-'59

Founder's Day

Thanksgiving

Preparing Christmas baskets: they will be surprised.

Christmas

"NOEL, noel, noel."

First place window in Christmas Decoration Contest among campus organizations.

Organizations

The Lettermen's Club

The club is designed to bring about a closer union between college-lettered athletes of similar high ideals of leadership, manhood, sportsmanship and fair play. The officers are Edward Nesbitt, president; Charles DeBose, vice-president; Raymond Goode, secretary; Walter Wade, treasurer.

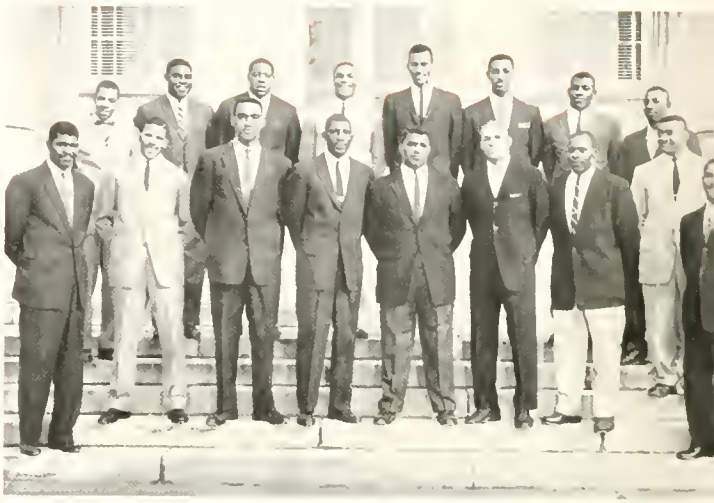

Winston-Salem Club

This club is composed of students who hail from the "Twin-City." It aspires to promote high scholarship and better relationships among its members and the college family.

Business Association

Students majoring and minoring in the various phases of business have formed themselves into one group. Their aims are to maintain high ideals of business, and to keep abreast constantly changing developments in the field.

Organizations

Sunday School

The campus Sunday School attemps to develop in the student a mature sense of values for a better social and spiritual life. A better understanding of the Bible and Biblical references is also an outstanding purpose.

Kappa Phi Kappa

The debating organization at the college, Kappa Phi Kappa Forensic Society, serves to stimulate both an interest in the art of formal discussion and an appreciation for formal discussion of current controversial issues. Mrs. Zoe Barbee serves as advisor.

Music Educators National Society

Striving to stimulate more interest in music for those who will further train in it is an important objective of the Music Educators National Society. Its officers are: Prince Albert Best, president; Robert Eason, vice-president; Annie Loan, secretary and Esther Troy, treasurer.

Organizations

New York-New Jersey Club

Under the leadership of Bruce Sands as president; Barbara Burts as vice-president; Barbara Wise as secretary and George Manning as treasurer, this club sought to serve the interests of those who come to A. & T. from the states of New York and New Jersey.

Art Circle

The Art Circle is a student professional organization for those majoring or minoring in the Fine Arts. Its purpose is the development of further interest in painting and drawing through study and application.

Geographic Society

Headed by David Harvey as president, the Geographic Society was formed for students interested in the field of geography on our campus.

Members take trips to various places of interest in the United States and also attend movies and lectures on geographic material. Other officers are: Leo Slade, vice-president; Minnie Hoyle, recording secretary; Myrtle Brown, representative; Lina Barfield, corresponding secretary; Fannystein President, treasurer; and Willis Nichols, reporter.

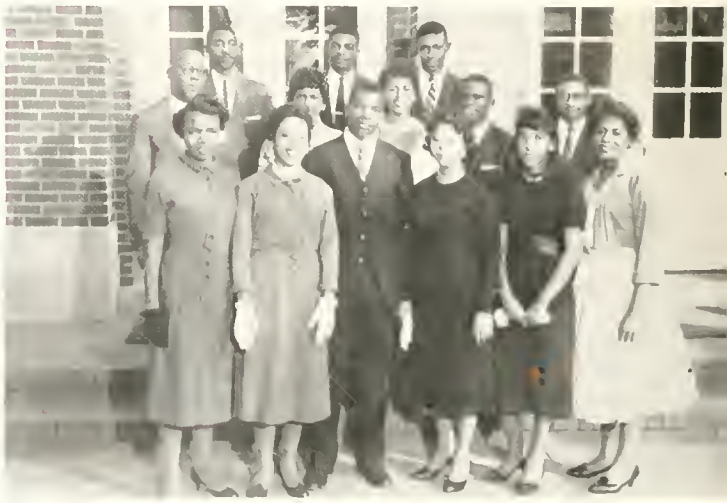

Organizations

Industrial Arts Association

This student organization's purpose is to form a closer union among the Industrial Arts Student, maintain a close relation with the College and provide for a greater scholastic achievement in the Industrial Arts Department.

Agricultural Association

This organization intends to stimulate more interest in the scientific achievements of agriculture and develop an appreciation for advantages and opportunities in agriculture. The leaders are: Ernest McNair, president; Henry Powell, vice-president; Dolly Horton, secretary and Heywood McCoy, treasurer.

Sigma Rho Sigma Honorary Society

Sigma Rho Sigma sought to encourage in its members a high degree of devotion to scholarship in the humanities. Its officers are Elworth Smith, president; Walter McAllister, vice-president; Pearl Cunningham, secretary and James Spurlock, Jr., treasurer.

Organizations

American Chemical Society

An acquaintance with the broader aspects of chemistry was the main objective of the College chapter of the American Chemical Society, an affiliate of the Central North Carolina Section. Robert Herbin served as president.

Westminster Foundation

This organization composed of students of Presbyterian faith has as its purpose to foster Christian fellowship on the campus. Under the leadership of Nathaniel C. Kelly as president and Gracie Diggs as secretary, a more mature sense of values with emphasis on religion was developed among its members.

Wesley Foundation

The purpose of the organization was the fostering of Christian fellowship among the Methodist students on the campus. It served as an excellent media for those students who had taken part in their hometown churches.

Organizations

MOPat Society

The newest of the student professional organizations, the MOPAT Society's purpose is to promote interest in physics and related fields. MOPAT is the abbreviation for Majors of Physics at A. & T. These students also strive to stimulate scholarship in their chosen field.

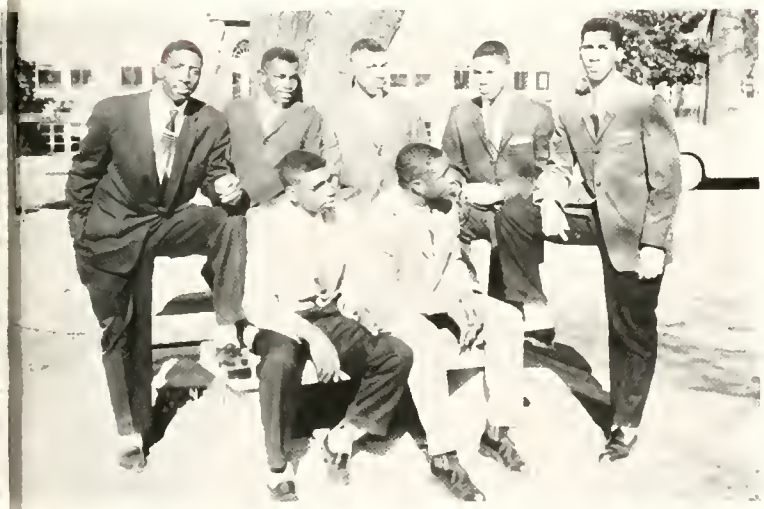

Scott Hall Senate

The representative governing body of the men of Scott Hall. Its officers are: president, Cary Dixon; vice-president, Danial Singleton; secretary, William Knight; treasurer, Eddie Exum.

Student National Educational Association

This organization has provided a close relationship with prospective teachers for professional preparation. The leaders are as follows: William H. Stewart, president; William H. Chapman, vice-president; Yvonne Marable, secretary and Willis E. Nichols, treasurer.

Organizations

Alpha Kappa Mu Honor Society

The Alpha Kappa Mu Honor Society, founded in 1937, is a national organization which aspires to promote high scholarship, encourage sincere and zealous endeavor in all fields of knowledge and service; and to cultivate a high order of personal living.

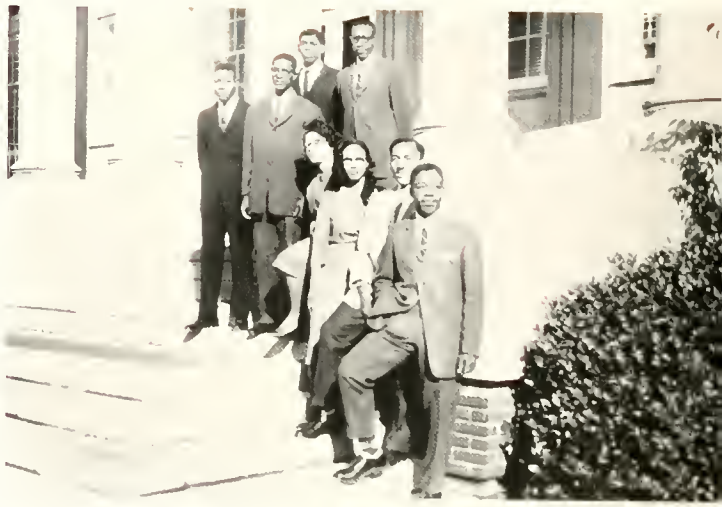

Pi Omega Pi

Pi Omega Pi associates scholarship with those who excel in business. Among its officers are Esterlene Smith, president; Shirley Byrd, secretary and Fannie Currie, treasurer.

French Club

Serving as an appendage to the college's department of French, the French Club strives to develop in its members an appreciation of the French language, people, and customs.

Organizations

The Newman Club

This group's aim is to bring students of Catholic faith closer together. The club's leaders are: Tylas Grant, president; Barbara Wise, vice-president; Viteria Harris, secretary and Ernest Grant, treasurer.

Mu Xi Nu Social Society

"Be lovers of the modern arts," this organization holds high as its motto. The Society has promoted a better understanding of the contemporary arts: Music, Dance and Art. The officers are: Bennie P. Robinson, president; Samuel Gee, vice-president; Willy LeGette, secretary and Alonzo Stevens, treasurer.

Auto Mechanics Club

This organization, composed of students majoring in Auto Mechanics, gives opportunities for research, development and application of ideas in Mechanics after class hours. "Service" is the "Watch-Word" of this dynamic organization.

Organizations

Fortnightly Club

This organization is interested in literature and is composed mainly of those students majoring or minoring in English. David Price is president along with Juanita Hargrove as vice-president; Tyler Ford as secretary and Clarice Sherrod as treasurer.

The Traffic Safety Club

The desire to interpret and instill sound safety habits to those on campus and in our community becomes a reality with the members of the Traffic Safety Club. The leaders are LaSalle Thomas, president; William H. Chapman, vice-president; Robert A. Carr, secretary, and Aljosen Hilliard, treasurer.

YWCA

With Ernestine Lawrence serving as its president, this widely-known organization is dedicated to a richer and fuller knowledge of God in order to enhance more wholesome living. Its doors are open to young women of all religious faiths.

Organizations

Physical Education Majors Club

This club stirred the interest of those students who pursue professional training in "Phys. Ed." through research, study and application. Raymond Goode, president for this year, as did Edward Baldwin, vice-president; Alice Sessoms, secretary and Charles D. Golightly, treasurer, served the organization well.

N.A.A.C.P.

Newly-organized on the campus, the National Association for the Advancement of Colored People coasted along at a rather slow rate of speed. Under the leadership of Robert Herbin as its president, the organization hopes to gain momentum as time progresses.

Virginia Club

The aims of this club include the promoting of amicable and social relationships between students from Virginia. Their officers are: Ann Lassiter, president; James Spurlock, vice-president; Annie Everson, secretary and Gene Trent, treasurer.

Organizations

The Alamance County Club

The aim of this club is to promote an amicable relationship between students from Alamance County and fellow collegians. The leaders are: Wesley D. Baldwin, president; Charles Miller, vice-president; Martha Hunter, secretary and Worth Moore, Jr., treasurer.

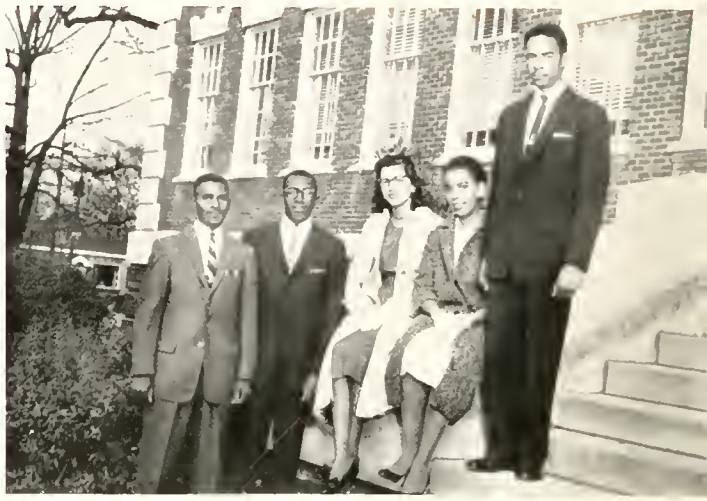

Jones County Club

With a yearning to bring the students from Jones County closer together, the organization elected David L. Moore, president; Richard E. Barber, vice-president; Rosa L. Mumford, secretary and Clifton E. Koonce, treasurer.

Tailoring Club

This organization allows for the development and application of the modern trends and variations of tailoring. Through the leadership of such persons as Willie Dunham, president; Leroy Cobb, vice-president; Geraldine Alston, secretary, and Robert Alexander, treasurer, these students aspire to become masters of their chosen profession.

Organizations

Foreign Students Association

The F.S.A. serves as a means through which foreign students can expand their knowledge socially, intellectually and spiritually. The officers are: president, Samuel Lynch; vice-president, Novlet Hunter; secretary, Lutetia Tanoe; and treasurer, Bernard Benson.

YMCA

Under the presidency of John S. Davis, the members of the Y.M.C.A. desires to discover for themselves the highest ideals of Christian living and service and to have a part in making these ideals operative on the campus.

New Farmers of America

This organization is comprised mainly of majors in agriculture. Its cardinal principles are: to stimulate scientific achievement and an appreciation for the advantages and opportunities in agriculture.

THE ENGINEERING ASSOCIATION

The Engineering Association is designed to stimulate interest in all phases of engineering to persons who are in that area. The leaders are as follows: Ishamel Edmonds, president; Edward E. Jordan, vice-president; Evander Humphrey, secretary and Napoleon Richardson, treasurer.

VETERAN'S ASSOCIATION

Under the leadership of Caswell Powell as president, this organization affords its members an opportunity for self-expression and organized co-operation on those matters of importance and interest to those veteran students under the G. I. Bill.

HOME ECKERS

The purposes of the Home Ecker's Club are: to acquaint the students with the recent trends in Home Economics; to promote finer womanhood; to serve as a medium through which there will be an exchange of opinions and concepts between the students and instructors, to promote scholastic achievement and to promote better student relationship.

Its officers are President, Yvonne Lake; Vice-President, Madessa Willoughby; Secretary, Mary E. Adams; Treasurer, Sarah L. Coggins; Chaplain, Cora Edmund.

G. C. L. P. COUNTY CLUB

The G. C. L. P. County Club, all of whose members are natives of one of the four big counties in Eastern North Carolina — Greene, Craven, Lenoir and Pitt seeks to bring about an amiable bond among its members. It also aims to help in the adjustment of its members to college situations.

WOMEN'S ATHLETIC ASSOCIATION

This Association, composed of women Physical Education Majors, serve as an outstanding adjunct to the College's Department of Physical Education. Wilhelmina Harrison is president. The other officers are: Minnie Gregory, vice-president: Yvonne Marble, secretary, and Johnsie Threat, treasurer.

TECHNICAL INSTITUTE CLUB

This club purposes to bring together at frequent intervals those student technicians and tradesmen who are interested in the betterment and promotion of good fellowship among the tradesmen and technicians of the Technical Institute. Mr. Donald C. Fuller, a Radio and Television major, serves as president.

Late News Bulletin

AGGIES HOLD TWO GIANT

Two giant victory celebrations greeted Aggie basketball heroes returning after capturing the NCAA District Playoffs held at Tuskegee Institute, Ala., and after taking third place in the NCAA College Division Tournament held at Evansville, Ind.

Nearly 1,000 fans were on hand at the railroad terminal to greet the fellows who had defeated Tuskegee Institute, 101-87 and had run roughshod over Florida A&M University in the finals, 95-78, March 6-7, to gain a berth in the National Collegiate Athletic Association College Division Tournament.

Traffic was snarled for a full hour at the Greensboro-High Point Airport when nearly 2,000 fans met the Aggies on Saturday, March 14, as they returned from Evansville, with a third place ranking in the national tourney. The Aggies whipped American University, 87-70, in the first round, dropped the semifinals to Evansville College, 110-92 and defeated Los Angeles State College, 101-81 in the consolation match.

In accomplishing the feats, the Aggies broke scoring records in NCAA College Division Tournaments and Joe Cotton was named All America, third team.

These photos depict the spirited events as the Aggies returned to Greensboro.

A conquering hero returns—Coach Cal Irvin.

VICTORY CELEBRATIONS

Good work, Joe
Jackie's favorite Aggie

Victory smiles
Aggies' No. 1 fan

Here they come!
Everybody happy?

Conclusion

Our mascot is to us in Aggieland the symbol representing the copious school spirit and the oneness of all of us. May it always be. There have been times when all these — the bulldog, the school spirit, and the oneness — have been shaken or broken, but to no great loss, for they have always been mended as well as before. Better yet, these breakages have inspired an even stronger determination for us all to never, never let it reoccur.

Another year — another book of memories are the things that perpetuate the spirit of Aggieland.

Autographs

Student Directory

ALEXANDER, BETTY JOAN, 349 W. Moore Avenue, Mooresville, N. C. Major: English; Minor: Mathematics; Organizations: Cheerleader's Squad; Women's Athletic Association, Usher Board, Delta Sigma Theta Sorority.

ALEXANDER, CHARLES CUMMINGS, 804 Holt Street, Lexington, N. C. Major: Physical Education; Minor: History; Organizations: Baseball Team, Letterman's Club.

ALEXANDER, ROBERT WARDELL, 2301 Sanders Avenue, Charlotte, N. C. Major: Tailoring; Minor: Driver Education; Organizations: Photo Club, Tailoring Club, Charlotte Club, Yearbook Staff.

ALLEN, CATHERINE MARIE, Route 4, Box 194, Oxford, N. C. Major: Elementary Education; Minor: Social Studies; Organizations, Alpha Kappa Alpha Sorority, Alpha Kappa Mu Honor Society, Sunday School, Pan-Hellenic Council, Sigma Rho Sigma Honor Society, AYANTEE Staff.

ALLEN, DORIS, Jamaica, B. W. I. Major: Home Economics Education; Organizations: International Relations Club, Charm and Culture Club.

ALSTON, MARY EARLINE, Route 4, Sanford, N. C. Major: Tailoring; Organizations: Tailoring Club, Technical Institute Club.

ARMSTRONG, James Howard, Route 2, Box 128, Candor, N. C. Major: Industrial Arts; Organizations: Industrial Arts Association.

ARMSTRONG, RONALD C., 28 Railroad Street, Jacksonville, N. C. Major: Auto Mechanics; Minor: Welding; Organizations: Auto Mechanics Club, Technical Institute Club.

ARTIS, BETTY D., Route 1, Box 25, Greensboro, N. C. Major: Sociology; Minor: History; Organizations: Sociology Club, Day Student Organization.

ATKINSON, MAE FRANCES, 301 Law Street, Greensboro, N. C. Major: French; Minor: English; Organization: French Club.

AUSTIN, SUTTON S., 314 North Pulaski Street, Baltimore, Md. Major: Agricultural Education; Minor: General Science; Organizations: N.F.A., Y.M.C.A., Agricultural Association, Veterans Association.

BAKER, MILTON L., 607 A Street, Fayetteville, N. C. Major: Music; Minor: Military Science; Organizations: Band, R.O.T.C., M.E.N.C., Alpha Phi Alpha Fraternity, Fellowship Council, National Geographic Society.

BALDWIN, EDWARD LORENZA, 1250 New Bern Avenue, Raleigh, N. C. Major: Physical Education; Minor: Social Science; Organizations: Omega Psi Phi Fraternity, Newman Club, Physical Education Majors Club.

BALDWIN, WESLEY DELANO, Route 2, Box 4, Graham, N. C. Major: Physical Education; Minor: Military Science; Organizations: Track, P.E.M. Club, Scabbard and Blade, Officers Club, Alamance County Club.

BANKS, DAVID S., West College Street, Winnsboro, S. C. Major: Social Studies; Minor: Sociology; Organizations: Y.M.C.A., Geographical Society, Veterans Association.

BARFIELD, LINA PEARL, Post Office Box 311, Benson, N. C. Major: English; Minor: Social Studies; Organizations: Sunday School, Fortnighlty Club, Geographic Society.

BARRON, FRANK LAMAR, 1333 Mt. Vernon Avenue, Columbus, Ohio. Major: Electrical Engineering; Minor: Mathematics; Organizations: Alpha Phi Alpha Fraternity, Engineering Association, N.A.A.C.P., Amateur Radio Society, Y.M.C.A.

BARROW, WILLIAM HENRY, Post Office Box 144, Bayboro, N. C. Organizations: Veterans Club, Technical Institute Club.

BATES, JAMES H., 906 Cox Avenue, Durham, N. C. Major: Physical Education; Minor: Social Studies; Organization: Y.M.C.A.

BAUCOM, GEORGE THOMAS, 1029 Biddle Street, New Bern, N. C. Major: Architectural Engineering; Minor: Mathematics.

BEATY, WILLIAM RUSSEL, JR., 802 West 25th Street, Winston-Salem, N. C. Major: Industrial Arts; Organizations: Concert Band, Marching Band, Industrial Arts Association, Winston-Salem Club, Traffic Safety Club.

BELL, MOUDESTINE BEATRICE, P. O. Box 704, Warsaw, N. C. Major: Nursing; Organizations: Teloca, State Student Nurse Association, Y.W.C.A., Social Committee of Senior Class.

BENNETT, DORIS WILLENE, 319 Winston Street, Greensboro, N. C. Major: Home Economics Education; Minor: General Science; Organizations: Home Eckers Club, Auto Mechanics Club, Agricultural Association.

BERRY, HELEN MARIE, Route 1, Box 392, Trenton, N. C. Major: Business Education; Organizations: Y.W.C.A., Baptist Student Union, Guidance Placement Committee, Forum Committee, Sunday School, Business Association, Miss Coed, 1958-59, Jones County Club.

BEST, DAISY OLIVIA, 211 E. Neil Street, Goldsboro, N. C. Major: Nursing; Organizations: Newspaper Reporter (Register), Who's Who in American Colleges and Universities, Senior Dormitory Counselor, *Tuttoral* Staff, Fellowship Council, Chairman L. Richardson Junior Auxiliary, Sunday School, Member—District, State, and National Student Nurses Association.

BEST EDDIE, Rountree Apt. 812, Wilson, N. C. Major: Music; Minor: History; Organizations: Marching Band, Concert Band, M.E.N.C., Y.M.C.A.

BEST, PRINCE ALBERT, 419 Warsaw Court, Goldsboro, N. C. Major: Music; Minor: History; Organizations: Band, Alpha Phi Alpha Fraternity, M.E.N.C.

BIGELOW, HATTIE ODELL, Route 6, Box 528, Greensboro, N. C. Major: Sociology; Minor: History; Organizations: Sociology Club, Day Students Organization.

BIGELOW, JAMES WELDON, Star Route, Yanceyville, N. C. Major: Auto Mechanics; Minor: Machine Shop; Organizations: Veterans Club, Technical Institute Club, Auto Mechanics Club.

BLACK, FELICIA, 1114 Martin Street, Greensboro, N. C. Major: Biological Sciences; Minor: Chemistry; Organizations: Usher Board, Veterans Association, Westminister Foundation, Senior Counselor, Dramatic Club, Pan-Hellenic Council, Alpha Kappa Alpha Sorority, American Chemical Society, Miss A. & T. 1958-59.

BLACKBURN, WALLACE, 827 Johnson Street, Gibson, N. C. Major: Electrical Wiring; Organizations: Driving Safety Club, Y.M.C.A.

BLACKSTON, EDWARD, 1211 Wainwright Street, Wilson, N. C. Major: Business Administration; Organizations: Track Team, Business Administration.

BLACKWELL, GARLAND, Route 3, Box 154, Roxboro, N. C. Major: Business Administration; Organizations: Baseball, Business Association, Lettermen's Club.

BLAIR, GLORIA LEVONDE, P. O. Box 375, East Spencer, N. C. Major: Applied Sociology; Minor: Social Studies; Organizations: Y.W.C.A., Baptist Training Union, AYANTEE Staff, S.S.U.

BONNER, WILLIAM, JR., Route 2, Box 231, Milledgeville, Ga. Major: Photography; Minor: Etching; Organizations: Photo Club, Technical Institute Club, Yearbook Photographer, President—Photo Club.

BOOKER, JAMES NELSON, 417 Florida Avenue, Lynchburg, Va. Major: Cabinet Making; Organizations: Veterans Club, Y.M.C.A.

BOYD, CHARLIE Y., Route 1, Box 41-B, Milton, N. C. Major: Business Administration; Organizations: Business Association, Y.M.C.A.

BOYD, LILLIE E., Route 2, Box 95, Warrenton, N. C. Major: Clothing; Organizaitons: Home Eckers Club, B.S.U., Agricultural Association, Fellowship Council, Usher Board, Fellowship Council Secretary.

BOYDEN, EDWARD LEWIS, 1221 Mercer Avenue, N.W., Roanoke, Va. Major: Social Studies; Minor: History; Organizations: Football Team, Geographical Society, Virginia Club, Fortnightly Club.

BRADLEY, ARTHUR WILLARD, Apt. 19 McIntyre Court, Brunswick, Georgia. Major: Electrical Engineering; Minor: Mathematics; Organizations: Engineering Association, Veterans Association.

BRAGG, CAROLYN ANN, 301 West 7th Street, Washington, N. C. Major: Nursing; Organizations: Pan-Hellenic Council Representative, Delta Sigma Theta Sorority, Member of Teloca, Student Nurses' Association, Sophomore Counselor, Member L. Richardson Junior Auxiliary.

BROADNAX, GENE ELBERT, Route 1, Box 208, Stoneville, N. C. Major: Business Association; Organizations: Y.M.C.A., Alpha Phi Omega Fraternity.

BROWN, EARNEST, Claremont, N. C. Major: Biology; Minor: Chemistry.

BROWN, HAROLD, Route 3, Box 217, Littleton, N. C. Major: Industrial Arts; Organizations: Industrial Arts Association, Y.M.C.A., Traffic Safety Club, Veterans Association.

BROWN, JAMES HERBERT, Route 1, Box 199, Oswego, S. C. Organizations: Agricultural Association, New Farmers of America, Veterans Association, Y.M.C.A., N.A.A.C.P.

BROWN, MYRTLE LOUISE, P. O. Box 579, Stanley, N. C. Major: Elementary Education; Minor: English; Organizations: Class Officer, Delta Sigma Theta Sorority, Geographic Society, American Chemical Society, Leadership Committee, Pan-Hellenic Council, Dramatics Club.

BROWN, RANSOM LEROY, Route 1, Box 322, Winston-Salem, N. C. Major: Auto Mechanics; Organizations: Band, R.O.T.C. Band, Winston-Salem Club, Auto Mechanics Club.

BROWN, THOMAS ARTHUR, JR., Route 2, Box 666-C, New Bern, N. C. Major: Mathematics; Minor: Military Science; Organizations: Y.M.C.A., Officers Club, Scabbard and Blade, Pershing Rifle Society, Mathematics Club.

BRYANT, HATTIE M., Route 1, Box 43, Marston, N. C. Major:

Horticulture; Organizations: Baptist Student Union, Agricultural Association.

BUCHANAN, JAMES RALPH, 717 Manchester Street, Wilson, N. C. Major: History; Minor: Sociology; Organizations: Y.M.C.A., Geographical Society, Omega Psi Phi Fraternity, Sigma Rho Sigma Honorary Society.

BUFFALOE, LADALE YVONNE, P. O. Box 93, Gumberry, N. C. Major: Applied Sociology; Minor: Social Studies; Organizations: Sociologist Student Union, Geographical Society, Mu Xi Nu Social Society Club, AYANTEE Staff.

BUNCH, DAVID, 122 South 8th Street, Smithfield, N. C. Major: Social Studies; Minor: History; Organizations: Kappa Alpha Psi Fraternity, Pan-Hellenic Council, Newman Club, Geographic Society.

BURNEY, JOE LOUIS, Route 2, Box 66A, Farmville, N. C. Major: Refrigeration and Air Conditioning; Organization: C.G.L.P. Club.

BURNS, CHARLES F., P. O. Box 8, Ansonville, N. C. Major: Pre-Med; Minor: Chemistry; Organizations: Alpha Phi Omega Fraternity American Chemical Society.

BURTS, BARBARA J., 489 Webster Avenue, New Rochelle, N. J. Major: Applied Sociology; Minor: English; Organizations: Junior Counselor, *Register* Staff, AYANTEE Staff, Student Council Representative, Cheerleader, Pan-Hellenic Council, Alpha Kappa Alpha Sorority, Miss A.K.A.

BUSSEY, McCRAY, 500 E. Holly Street, Rocky Mount, N. C. Major: Music; Minor: French; Organizations: Concert and Marching Band, Y.M.C.A., French Club, Rhythm Vets Orchestra, The Mount Club, Alpha Phi Alpha Fraternity, Usher Board, Proctor-Cooper Hall, M.E.N.C. Publicity Manager.

BUTLER, MARION, JR., 1017 Willow Avenue, Sanford, Fla. Major: Biology; Minor: Chemistry; Organizations: Alpha Phi Alpha Fraternity, N.A.A.C.P., Newman Club, American Chemical Society.

BYRD, SHIRLEY RAE, 511 Linden Street, Fairmont, N. C. Major: Business Education; Organizations: Alpha Kappa Alpha, Pi Omega Pi, Student N.E.A., Business Association, Athletic Association, Sunday School.

CAIN, MOSES D., 1102 E. Lane Street, Raleigh, N. C. Major: Biological Science; Minor: Chemistry; Organizations: Newman Club, Debating Team.

CAMERON, SPURGEON, 60 Wilber Peck Court, Greenwich, Conn. Major: English; Minor: History; Organizations: *Register* Staff, Kappa Phi Kappa Forensic Society, Mu Xi Nu Social Society, Newman Club, Fortnightly Club, Yearbook Staff.

CANNADY, OLIVER WADELL, Chestnut Street, Henderson, N. C. Major: Biological Science; Minor: Chemistry; Organizations: Sigma Rho Sigma, American Chemical Society, Future Teachers of America, Pan-Hellenic Council, Phi Beta Sigma Fraternity, Biology Seminar.

CARR, IVORY A., Route 1, Box 239, Burgaw, N. C. Major: Business Administration; Organizations: Veterans Association, Y.M.C.A., Geographical Society, Business Association, Sigma Rho Sigma Honorary Society.

CARR, ROBERT ALLEN, 706 North 5th Street, Wilmington, N. C. Major: Industrial Arts; Organizations: Drivers Safety Club, Industrial Arts Association, Veterans Association, Proctor-Cooper Hall.

CARROLL, WILLIE MACK, Route 2, Box 243, Enfield, N. C. Major: Radio and T. V.; Organization: Radio Club.

CARTER, GLORIA THEON, 1825 E. 4th Street, Winston-Salem, N. C. Major: Applied Sociology; Minor: Social Studies; Organizations: Sociologist Student Union, Geographical Society, Winston-Salem Club, International Relations Club, Yearbook Staff.

CARVER, RUSSELL EUGENE, 1431 Burkhart Avenue, Louisville, Ky. Major: Business Administration; Minor: Accounting; Organizations: Veterans Association, Business Association, Phi Beta Sigma Fraternity, Inc.

CHALMERS, MARVIN, Route 2, Pittsboro, N. C. Major: Physical Education; Minor: Social Studies; Organizations: Baseball, Letterman's Club.

CHAMBERS, CLYDE ELIAS, 1523 Dunbar Street, Greensboro, N. C. Major: Masonry.

CHAPMAN, WILLIAM HULON, 14 Lindberg Avenue, Greenville, S. C. Major: English; Minor: History; Organizations: Debating Team, Y.M.C.A., Student N.E.A. Fortnightly Club, *Register* Staff, AYANTEE Staff, Traffic Safety Club.

CHAPPLE, KENNETH T., 1410 Russell Street, Charlotte, N. C. Major: Business Administration; Organizations: Y.M.C.A., Track, Baseball, Basketball, Business Association.

CHEEK, WILLIAM Du BOIS, East Ridge, Ramseur, N. C. Major: Physical Education; Minor: Social Studies; Organizations: Gymnastic Team, Physical Education Majors Club.

CHESTNUTT, JAMES R., Route 5, Box 324, Clinton, N. C. Major: Sociology; Minor: Biological Science; Organizations: Y.M.C.A., Student Council, Alpha Phi Omega Fraternity, Veterans Association.

CHISHOLM, JAMES RODRICK, JR., 315 N. Regan Street, Greensboro, N. C. Major: Sociology; Minor: Social Studies; Organizations: Geographical Society, Band, Baseball, Basketball, Swimming, Veterans Association.

CLARK, CORNELIUS F., 611 North Wilson Avenue, Dunn, N. C. Major: Business Administration; Organizations: Business Association, Veterans Association.

CLARK, DAVID LEE, 411 West Front Street, Oxford, N. C. Major: Agriculutral Education; Minor: General Science; Organizations: Male Choir, College Choir, N.F.A., Y.M.C.A., Dean of Pledgees—Alpha Phi Omega Fraternity, Agricultural Association.

COEFIELD, ALDON, LeVON, 1009 Macon Street, Kinston, N. C. Major: Physical Education; Minor: Social Studies; Organizations: Football, Letterman's Club, Physical Education Major's Club, Veterans Association, Co-Captain of Football Team.

COGGINS, SARAH ROMS, Route 1, Box 288, Windsor, N. C. Major: Home Economics; Organizations: Baptist Student Union, Home Eckers Club, Fellowship Council, Usher Board.

COLLINS, EDWIN WILBURN, Stevensville, Va. Major: Agricultural Education; Minor: General Science; Organizations: Agricultural Association, N.F.A., Baptist Student Union—Treasurer, Sunday School, Virginia Club, Veterans Association.

COOPER, CHARLES, Post Office Box 14, Nashville, N. C. Major: Agricultural Economics; Organizations: Vice-President—Alpha Phi Omega Fraternity, Agriculture Association, N.F.A., Y.M.C.A.

COOPER, MARION, 722 Fair Street, Camden, S. C. Major: Biology; Minor: Chemistry; Organizations: Phi Beta Sigma Fraternity, Veterans Association.

COLWELL, ERCELLE, Box 251, Clioton, N. C. Major: Applied Sociology; Minor: Social Studies; Organizations: Geographical Society, Fellowship Council, Baptist Student Union, Sunday School Club, AYANTEE Yearbook Staff, Sociology Student Union Club.

CORNWALL, LINTON ARLINGTON, 1 Randolph Avenue, Kingston, Jamacia BWI. Major: Agricultural Economics; Minor: Mathematics; Organizations: International Relations Club, Foreign Students Association, Sigma Rho Sigma Honorary Society, Newman Club, President—International Relations Club.

COVIEL, ALBERT RUDOLPH, 312 East Pantego Street, Belhaven, N. C. Major: Mechanical Engineering; Minor: Mathematics and Military Science; Organizations: Army R.O.T.C. Rifle Team, Engineering Association, Scabbard and Blade, Y.M.C.A.

COVINGTON, OSCAR D., Route 5, Burlington, N. C. Major: Mechanical Engineering; Organizations: *Engineering Tutitoral* Staff, Senior Class Social Committee, Y.M.C.A.

CRANDELL, BONNIE L., 517 Elm Street, Belhaven, N. C. Major: Business Administration; Minor: None; Organizations: Business Association, Traffic Safety Club, Y.M.C.A., Geographical Society.

CRUMP, RAYMOND LEE, 105 Grace Street, Danville, Virginia. Major: Engineering Physics; Minor: Mathematics; Organizations: Kappa Phi Kappa Forensics Society, *Register* Staff, Treasurer—Senior Class, Senate State Student Legislature, M.O.P.A.T. Society, Treasurer—Junior Class, 1958, Treasurer—Senior Class, 1959, Debate Society, President Associate Editor '58-'59 *Register*, Art Editor '57-'59, State Student Legislature—Interim Council Member.

CRUTCHFIELD, THOMAS BREWER, Route 2, Box 82, Roxboro, N. C. Major: Radio and Television; Organizations: Technical Institute Club.

CUNNINGHAM, PEARL CELESTINE, 1110 E. Market Street, Greensboro, N. C. Major: Elementary Education; Minor: English; Organizations: Marching Band, Concert Band, Debating Team, The *Register* Paper Staff, The Yearbook Staff, Student N.E.A. Fellowship Council in 1957, Officer Sophomore Class, 1956, International Relations Club, Librarian, Kappa Phi Kappa Forensic Society, Sigma Rho Sigma Honor Society, Fortnightly Club, Dean of Pledgees, Alpha Kappa Mu, Y.W.C.A., Campus Sunday School and was listed in Who's Who in 1957-1958.

CURRENCE, NORRIS ELLIOTT, 305 Messner Street, Salisbury, N. C. Major: Sociology; Minor: Social Studies; Organizations: Band, Y.M.C.A., Geographic Society, Mu Xi Nu.

CURRIE, ULYSSES, Route 2, Box 115, Whiteville, N. C. Major: History; Minor: English and Social Studies; Organizations: Y.M.C.A., Kappa Phi Kappa Debating Society, Geographic Society.

DAVENPORT, DORIS, Route 2, Box 69, Roper, N. C. Major: Home Ec. Education; Minor: General Science; Organizations: Home Eckers Club, Fellowship Council, Agricultural Association, Baptist Student Union.

DAVIDSON, CAROLYN THERSA, 2000 St. Luke Street, Charlotte, N. C. Major: Elementary Education; Minor: Social Studies; Organizations: College Choir, Geographical Society, Ushers Club, Charlotte Club.

DAVIS, JAMES

DAVIS, JOHNNY L., 2518 Short 8th Street, Columbus, Ga. Major: Mechanical Engineering; Organizations: Veterans Association, Engineering Association.

DAVIS, LULA M., Route 1, Box 78, Clayton, N. C. Major: Nursing; Minor: Nursing; Organizations: Teloca Student Nurses' Organization, Member—District, State, National Student Nurses' Association, Y.W.C.A., College Sunday School, L. Richardson Junior Auxiliary.

DAVIS, WILLIAM J., 1100 Earle Street, Apt. 80, Charlotte, N. C. Major: Fine Art; Minor: History; Extra Curricular Activities: Baseball, Golf, Basketball, Swimming; Organizations: Art Circle, Yearbook Staff.

DEANS, JUANITA, 341 West Bragg Street, Greensboro, N. C. Major: Clothing; Minor: Clothing; Extra Curricular Activities: Home Ecker Club, Y.W.C.A.

DIGGS, CATHERINE JUANITA, 104 Richneck Rd., Newport News, Va. Major: Applied Sociology; Minor: Social Studies; Extra Curricular Activities: AYANTEE Staff, Virginian Club, Geographical Society, Sociological Students Union.

DIGGS, GRACIE OLLIE, Route 1, Box 167, Laurinburg, N. C. Major: Home Economic Education; Minor: Science; Extra Curricular Activities: Y.W.C.A., Fellowship Council, Home Eckers Club, Westminster Foundation Organization, Usher Board, Senior Counselor.

DINGLE, LEON, JR., 511 West Victory Drive, Savannah, Ga. Major: Biology; Minor: Chemistry; Extra Curricular Activities: Tennis Team; Organizations: Kappa Phi Kappa, Newman Club, I.N.R.C.

DOUGLAS, CHARLES WESLEY, 203 South Griffin Street, Florence, S. C. Major: Industrial Arts; Organizations: Alpha Phi Alpha Fraternity, Industrial Arts Association, Campus Chapter—N.A.A.C.P.

DOUTHIT, ROBERT A., 2322 Thurmond Street, Winston-Salem, N. C. Major: Social Studies; Minor: Military Science and History; Organizations: Winston-Salem Club, National Society of Scabbard and Blade, Officers Club, National Geographic Society, Pershing Rifles, International Relations Club, Advanced Army R.O.T.C.

DOWD, EDWARD T., 421 Woodland, Rocky Mount, N. C. Major: Applied Sociology; Minor: Social Science; Extra Curricular Activities: Band, Dramatics; Organizations: Business Manager of Freshman Class (1953), Geographical Society, Y.M.C.A.

DOWNING, DORIS LEE, P. O. Box 104, Roper, N. C. Major: Business Education; Organizations: Fellowship Council, Y.M.C.A., Sunday School.

DOZIER, EVERETT, Route 2, Box 92, Santers, S. C. Major: Soils; Minor: Chemistry and Mathematics; Extra Curricular Activities: Y.M.C.A., Agriculture Association, American Chemical Society.

DUKES, EDWIN LEROY, 312 Catherine Creek Road, Ahoskie, N. C. Major: Electrical Engineering; Minor: Mathematics; Extra Curricular Activities: Arnold Air Society, Amateur Radio Society, Engineering Association, Officers Club.

DUNHAM, WILLIE ERVIN, 2013 Edison Street, Charlotte, N. C. Major: Tailoring; Minor: Dry Cleaning; Organizations: Tailoring Club, Charlotte Club, Yearbook Staff, Technical Institute Club, Member of Driver Education Club.

DUNN, BOBBY T., Route 3, Box 44, Zebulon, N. C. Major: Agriculture; Minor: Science; Extra Curricular Activities, Intermural Sports, Agricultural Association, New Farmers of America; Organizations: Sphinx Club, Smith Douglas Scholarship Club.

EDMONDS, ISHMAEL JR., 1425 West 46 Street, Norfolk, Virginia. Major: Mechanical Engineering; Minor: Mathematics; Organizations: Engineering Association, Virginia Club, Y.M.C.A.

EDWARDS, John T., 218 Franklin Street, Milrord, Delaware. Major: History; Minor: English; Organizations: Student Aid Fund, Dormitory Court, Y.M.C.A., N.A.A.C.P.

ELLER, PARDUE, 217 Church Street, Thomasville, N. C. Major: Applied Sociology; Minor: History; Extra Curricular Activities, Mu Xi Nu, Veterans Association; Organizations: Fortnightly Club, Band.

ELLIOTT, BERNICE LEE, 1547 Waddell Street, Charlotte, N. C. Major: Nursing; Organizations: Choir, Teloca Nursing Organization, North Carolina Student Nurse Association, National Student Nurse Association, Sunday School.

ELLIS, HOWARD L., 1711-11th Street, Greensboro, N. C. Major: Brick Masonry; Extra Curricular Activity: Band.

ELLIS, ROLAND DELONCE, Route 1, Box 176, Maysville, N. C. Major: Pre-Medicine; Minor: Chemistry; Organizations: Omega Psi Phi Fraternity, Arnold Air Society and Welfare Council.

ENNIS HUGH WESLEY, 915 Gilmer Avenue N.W., Roanoke, Virginia. Major: Applied Sociology; Minor: Social Science; Extra Curricular Activities: Band; Organizations: Geographic Society, Virginia Club.

EVANS, ALFONSO VIRGIL, 239-5th Avenue S.W., Hickory, N. C. Major: Music; Minor: History; Organizations: M.E.N.C., Marching Band, Concert Band, Woodwind Group, Wesley Foundation.

FEASTER, DANIEL J, 1521 East 7th Street, Winston-Salem, N. C. Major: Radio and T. V.; Organizations: Radio Club, Technical Institute Club.

FEGGINS, MARY E., Route 1, Box 83, Bethel, N. C. Major: Nursing; Organizations: Teloca, National Student Nurses' Association, Y.W.C.A., Senior Student Counselor.

FERGUSON, ALPHONSO, P. O. Box 743, St. Pauls, N. C. Major: Business Administration; Organizations: Business Administration Club, Driver Education Club.

FINNEY, JOHN H., 969 Merrimac Avenue, Norfolk 12, Virginia. Major: Music; Minor: History; Organizations: Concert and Marching Band, Brass and Wind Ensemble, Student Leadership Conference, Y.M.C.A., Kappa Alpha Psi Fraternity, M.E.N.C., Virginia Club, *Register* Staff, Brass and Wind Ensemble, Future Teachers of America, Nu Xi Nu Social Society, Pan-Hellenic Council.

FLEETWOOD, JOHN W., 211 Boyette Street, Murfreesboro, N. C. Major: Business Administration; Organizations: Business Organization, Y.M.C.A., Veteran's Organization.

FLOWERS, HERMAN F., Route 1, Box 48, Wadesboro, N. C. Major: Agricultural Education; Minor: General Science; Organizations: Omega Fraternity, N.F.A., Agricultural Association, Veterans Association, Y.M.C.A., American Chemical Society.

FORBES, GWENDOLYN JEAN, 915 South Bloodworth Street, Raleigh, N. C. Major: Nursery School Education; Organizations: Dance Group, Ivy Leaf Interests Group, Cheering Squad, Nu Xi Mu, Home Eckers Club, Student Council, Nursery School, Parents-Teachers Association.

FORD, TYLER, 611½ Grace Street, Wilmington, N. C. Major: English; Minor: History; Organizations: Choir, Band, Fortnightly Club, S.N.E.A., Debating Team, Y.M.C.A.

FOUSHEE, RAYMOND, Route 1, Chapel Hill, N. C. Major: Industrial Arts; Organizations: Veterans Association and Industrial Arts Association.

FOWLER, WILLIAM A., 10 Lockwood Avenue, Freehold, N. J. Major: Applied Sociology; Minor: Social Science; Organizations: Varsity Football, Fortnightly Club, Lampodes Club.

FOY, CHARLES HENRY, 623 Oak Street, Wilmington, N. C. Major: Business Administration; Organization: Business Association.

FOYE, CLARENCE EDWARD, Route 3, Box 11-A, New Bern, N.C. Major: Mechanical Engineering; Minor: Math; Organizations: Engineering Association, Veterans Association.

GALLOWAY, ROBERT LEE, 706 Anderson Street. Major: Industrial Arts, Organization: Industrial Arts Association.

GILMORE, CHARLES LEWIS, 2412 Charlotte Street, Greensboro, N. C. Major: Plumbing and Heating.

GOLDSTON, DORETHA JOAN, Route 1, Box 352-A, Asheboro, N. C. Major: French; Organization: French Club.

GOLIGHTLY, CHARLES DOUGLASS, 16 Judson Street, Greenville, S. C. Major: Physical Education; Minor: Social Studies; Organization: Physical Education Majors Club.

GOODE, CHARLES ROBERT, Route 1, Box 190, Seaboard, N. C. Major: Tailoring; Minor: Drafting; Organizations: Technical Institute Club, Tailoring Club, Driver's Education Club, Member of Scott Hall Senate.

GOODE, RAYMOND SYLVESTER, Route 2, Box 249, Kings Mountain, N. C. Major: Physical Education; Minor: Social Studies; Organizations: Track Team, Physical Education Majors Club, Kappa Alpha Psi Fraternity.

GORE, ADDIE REBECCA, 575 Bainbridge Street, Brooklyn 33, N. Y. Major: Home Economics; Minor: General Science; Organizations: Yearbook Staff, Usher Board, Alpha Kappa Alpha Sorority, Pan-Hellenic Council, Dormitory Government Council, Home Eckers Club, New York-New Jersey Club, International Relations Club, Agricultural Association, Fellowship Council.

GORE, JOAN ALMENIA, Post Office Box 123, Chadbourn, N. C. Major: English; Minor: French; Organizations: Choir, Fortnightly Club, Student N.E.A.

GORHAM, BENJAMIN BRAWLEY, 810 S. George Street, Farmville, N. C. Major: Business Education; Organizations: Business Association, C.G.L.P. County Club.

GORHAM, JOYCE, Route 1, Box 124, Farmville, N. C. Major: Business Education; Organizations: C.G.L.P. Club, Business Association, Y.W.C.A., Fellowship Counselor, Geographic Society.

GORHAM, LILLIE V., Route 3, Box 482, Washington, N. C. Major: Clothing; Organizations: Home Eckers Club, Fellowship Council, Y.W.C.A., G.C.L.P. Club, Sunday School, Usher Board.

GORHAM, MARJORIE JANE, 700 Hyman Street, Williamston, N. C. Major: Nursing; Organizations: Senior Counselor, Teloca, State Student Nurse Association, Sophomore Counselor, Freshman Dormitory President, Y.W.C.A.

GRACE, TRAVIS ROOSEVELT, 1607-B Lindsay Street, Greensboro, N. C. Major: Physical Education; Minor: Social Studies; Organizations: Physical Education Majors Club, Veterans Association.

GRAHAM, LULA M., 29 Columbia Terrace, Winston-Salem, N. C. Major: Nursing; Organizations: Y.W.C.A., Teloca.

GRANGE, LOUIS MILLIKEN, Route 1, Box 193, Acme, N. C. Major: Social Studies; Minor: History; Organizations: Coastal Collegiate Club, Student National Educational Association, Geographical Society.

GRANT, EARL, 1532 E. 17th Street, Winston-Salem, N. C.

Major: Electric Engineering; Minor: Physics; Organizations: Veterans Association, Y.M.C.A., Engineering Association.

GRANT, GEORGE, 295 Ashley Avenue, Charleston, S. C. Major: History; Minor: Social Studies; Organizations: Band, Veterans Association, Geographic Society.

GRANT, JOHN OWEN, Route 2, Box 198, Snow Hill, N. C. Major: Industrial Arts; Organizations: Industrial Arts Association, Varsity Baseball, Traffic Safety Club, G.C.L.P. County Club.

GRANT, TYLAS ANDREWS, 1730 Davis Street, Jacksonville, Florida. Major: Physical Education; Minor: Social Science; Organizations: Alpha Phi Alpha Fraternity, Newman Club, N.A.A.C.P.

GREENE, BARBARA DEBORA, 1354 Julia Street, Mayport, Florida. Major: Biological Science; Minor: Chemistry; Organizations: Baptist Student Union, Zeta Phi Beta Sorority, Dormitory Council, Home Eckers Club.

GREENE, DORIS OLIVETTE, P. O. Box 129, BoHon, N. C. Major: Nursery School Education; Organizations: Home Eckers Club, Agriculture Association, Pan-Hellenic Council, Zeta Phi Beta Sorority, Nursery School, Parents Teachers Association, Costal Collegiate Club.

GREENWOOD, ROOSEVELT, Route 4, Box 224-B, Oxford, N. C. Major: Agriculture Education; Organizations: Agriculture Association, N.F.A., Veterans Association, Y.M.C.A., N.A.A.C.P.

GRIER, HORACE MILLARD, 218 North Street, Belmont, N. C. Major: Business Education; Organizations: Business Association, Pi Omega Pi, Business Education National Honory Society.

HACKLEY, ROBERT LEWIS, Route 7, Box 337, Roanoke, Virgina. Major: Auto Mechanics.

HAIRSTON, DOROTHY JUNE, 1009 Duke Street, Greensboro, N. C. Major: Applied Sociology; Minor: Social Studies; Organizations: French Club, Geographical Society, Newman Club.

HALL, ELIZABETH W., Route 1, Box 279-A, Oxford, N. C. Major: Applied Sociology; Minor: Social Studies; Organizations: Baptist Student Union, S.S.U., Fellowship Council, Choir.

HALYARD, SCOTT MORRIS, JR., Route 1, Box 141, Erhardt, S. C. Major: Chemistry; Minor: Math, Military Science; Organizations: Intra-mural Basketball, Omega Psi Phi Fraternity, National Society of Scabbard and Blade, Officers' Club, American Chemical Society, Advanced Army R.O.T.C., National Society of Perishing Rifles.

HAMILTON, FRANK L., P. O. Box 11, Bayboro, N. C. Major: Physical Education; Organizations: Varsity Baseball, Varsity Basketball Manager, Physical Education Majors Club, Veterans Association, Y.M.C.A., Letterman's Club.

HARDY, DORIS MAE, Route 1, Box 16A, Grimesland, N. C. Major: Physical Education; Minor: Social Studies; Organizations: W.A.A., G.L.C.P. County Club, Y.M.C.A., Physical Education Majors Club.

HARGETT, CHARLES A., Route 3, Box P-51, New Bern, N. C. Major: Auto Mechanics; Minor: Body and Fender Repair; Organizations: Veterans Association, Technical Institute Club, G.L.C.P. County Club.

HARRELL, ERMA FRANCES, P. O. Box 251, Bethel, N. C. Major: English; Minor: Elementary Education; Organizations: Band, M.E.N.C., Fortnightly Club, Business Association.

HARRIS, BARBARA JEAN, Route 2, Box 205-A, Wilkesboro, N. C. Major: Nursing; Organizations: Cheerleader, W.A.A., Choir, Teloca, Baptist Student Union.

HARRIS, PAUL JEROME DEAN, 1222 T Street N.W., Washington, D. C. Major: Engineering; Minor: Math; Organizations: Varsity Track, Kappa Alpha Psi Fraternity, Lettermen's Club, Y.M.C.A., Engineering Association.

HARRIS, THEODRIC, Box 181, Louisburg, N. C. Major: Agricultural Economics; Orgnaizations: Phi Beta Sigma Fraternity, Y.M.C.A., Agricultural Association, N.F.A.

HARRISON, CHARLES A., 100 East 119th Street, New York 35, N. Y. Major: Sociology; Minor: Psychology; Organizations: Varsity Basketball, Kappa Alpha Psi Fraternity, Lettermen's Club.

HARRISON, JURNICE ARTHERINE, Route 6, Box 267, Reidsville, N. C. Major: Business Education; Organizations: Fellowship Council, S.N.E.A., Baptist Student Union, Y.M.C.A.

HARTSFIELD, EUGENE, 312 North White Street, Wake Forest, N. C. Major: Applied Sociology; Minor: Social Studies; Organizations: N.E.A., Y.M.C.A.

HARVELL, RICHARD ARNOLD, P. O. Box 281, Cornelius, N. C. Major: Physical Education; Minor: Social Studies; Organizations: Varsity Baseball, Y.M.C.A., Physical Education Majors Club, Charlotte Club, Geographical Society, Baseball Team, Methodist Student Union, Intra-mural Sports.

HAWKINS, ANTIONETTE HOPE, 904 Joyce Street, Winston-Salem, N. C. Major: Social Science; Minor: Psychology; Organizations: Band, Dance Group, Geographical Society, Y.M.C.A., Dramatics Club, Debating Society.

HAWKINS, FRANK OTIS, 1817 Everette Street, Greensboro, N. C. Major: Radio and Television.

HAWKINS, MIZELL, P. O. Box 18, Wiofall, N. C. Major: Business Administration; Organizations: College Choir, Business Association.

HAYES, BEULAH HENRIETTA, Route 2, Box 175, Wilkesboro, N. C. Major: Nursing; Organizations: Band, Nurses' Choir, Teloca Club, National Student Nurses Association, Wesley Foundation, L. Richardson Junior Auxiliary, Y.W.C.A., Fellowship Council, Sunday School.

HENDERSON, CRAWFORD, Route 3, Box 191-B, Oxford, N. C. Major: Mechanical Engineering; Organization: *Tutorial* Staff.

HERBIN, ROBERT RUSSELL, 3900 Freeman Mill Road, Greensboro, N. C. Major: Chemistry; Minor: Math; Organizations: Baseball, Beta Kappa Chi Honor Society, American Chemical Society, Sigma Rho Sigma Honor Society.

HILL, BARBARA, Route 1, Box 103-B, Columbia, N. C. Major: Mathematics; Organizations: Usher of Sunday School.

HILLIARD, ALJOSON, Route 1, Box 193, Battleboro, N. C. Major: Industrial Arts; Organizations: Industrial Arts Association, Traffic Safety Club, Y.M.C.A., Veterans Association.

HOLMAN, ELIJAH, Route 1, Box 78, Wilmington, N. C. Major: Tailoring; Organization: Tailoring Club.

HOLT, EDWARD, JR., Route 2, Box 1, Princeton, N. C. Major: Social Studies; Minor: Applied Sociology; Organizations: Veterans Association, Intra-mural Sports.

HOOPER, ADA V., 1604 South Benbow Road, Greensboro, N. C. Major: Clothing; Organization: Home Eronomics Club.

HORTON, DOLLIE M., Route 1, Box 12, Pikeville, N. C. Major: Home Economics Education; Minor: General Science; Organizations: Home Eckers, Ushers Board, Fellowship Council, Agricultural Association, Sunday School.

HUGHES, ARBIE D., Route 1, Box 107, Hurdles Mill, N. C. Major: Radio and Television.

HUNT, LEON GWYN, Route 1, Box 37, Roaring River, N. C. Major: Auto Mechanics; Minor: Welding; Organizations: Auto Mechanics Club, Technical Institute Club.

HUNTER, NOVLET CLARIS, 9 West Avenue, Kingston Gardens, Kingston, Jamaica, B.W.I. Major: Home Economics Education; Organizations: Wesley Foundation, Foreign Students Association, Home Eckers Club, Senior Class Asst. Sec., International Relations Club, Agricultural Association, AYANTEE Yearbook Staff Assistant Editor, Foreign Visitors Committee.

HUMPHREY, EVANDER LEE, Route 2, Box 69, Jacksonville, N. C. Major: Electrical Engineering; Minor: Math; Organizations: Arnold Air Society, Engineering Association, Advanced Officers Club, Omega Psi Phi Fraternity.

HUMPHREY, W.

HURDLE, EARLENE, Route 1, Box 62, Hobbsville, N. C. Major: Clothing; Organizations: Choir, Women's Glee Club.

JAMES, JOHN WESLEY, Route 2, Box 211, Williamston, N. C. Major: Mathematics; Minor: General Science.

JAMES, MOSES McCOY, Route 3, Box 162, Ahoskie, N. C. Major: Shoe Repairing.

JOHNSON, ANDREW B., 1511 Lincoln Street, Greensboro, N. C. Major: Radio and Television; Organizations: Veterans Association, Technical Institute Club, N.A.A.C.P., Radio and Television Club, Photography Club.

JOHNSON, BOBBY RAY, 315 East College Street, Sherman, Texas. Major: Social Studies; Minor: History; Organizations: Y.M.C.A., Geographical Society, International Relations Club.

JOHNSON, EDNA MAE, P. O. Box 402, Elon College, N. C. Major: Elementary Education; Minor: Social Studies; Organizations: Choir, Geographical Society, S.N.E.A.

JOHNSON, GEORGE SPENCER, Route 1, Box 14, Aberdeen, N. C. Major: Radio and Television; Organizations: Radio and Television Club, Technical Institute Club.

JOHNSON, HELEN JOYCE, Route 1, Box 97, Supply, N. C. Major: Nursing; Organizatoins: Y.W.C.A., Teloca, Delta Sigma Theta Sorority, Sunday School, Baptist Student Union.

JOHNSON, JOSEPH ROOSEVELT, 709 26th Street N.W., Winston-Salem, N. C. Major: Mechanical Engineering; Minor: Mathematics; Organizations: Engineering Association, International Relations Club, N.A.A.C.P., Y.M.C.A.

JONES, LILLIE M., 508 McKinley Avenue, Greenville, N. C. Major: Chemistry; Minor: Mathematics; Organizations: Marching Band, Richard B. Harrison Players, Dance Group, Alpha Kappa Alpha Sorority, Choir, American Chemical Society, Y.M.C.A., *Registers* Staff, AYANTEE Staff, N.A.A.C.P.

JONES, HENRY HUEY, 320 Solomon Street, Charlotte, N. C. Major: Electrical Engineering; Minor: Military Science and Math.; Organizations: Corp Staff, Battlegroup Staff, Pershings Rifles, Officers Club, Engineering Association, Army R.O.T.C., Amateur Radio Operators Society.

JONES, MORRIS, P. O. Box 647, Fredericksburg, Virginia. Major: Industrial Arts; Organizations: Phi Beta Sigma Fraternity, Y.M.C.A., Veterans Association, National Geographical Society, Drivers Education Club.

JONES, WESLEY, JR., 1106 S. Bloodworth Street, Raleigh, N. C. Major: Music; Minor: English; Organizations: Band, Brass Ensemble, M.E.N.C.

JORDAN, BOBBY GENE, Route 2, Box 199, Greenville, N. C.

Major: Industrial Arts; Organizations: Kappa Alpha Psi Fraternity, Industrial Arts Association.

JORDAN, CARRIE VIRGINIA, Route 2, Box 352, Henderson, N. C. Major: Institutional Management; Minor: Biological Science; Organizations: Home Eckers Club, Agricultural Association.

JORDAN, EDWARD E., 423 West Elm Street, Goldsboro, N. C. Major: Mechanical Engineering; Organizations: Engineering Association, Student Council. *Tutorial* Staff.

JORDAN, ELIZABETH HAWKINS, Route 2, Box 119, Norlina, N. C. Major: Nursing; Organizations: Cheerleader, Teloca Club, Zeta Phi Beta Sorority, Pan-Hellenic Council, L. Richardson Junior Auxiliary, National Student Nurses Association, Senior Dormitory Counselor, Sunday School, Baptist Student Union.

JOYCE, JOSEPH O., Route 1, Box 96, Walnut Cove, N. C. Major: Brick Masonry; Organizations: Veterans Association, Sunday School, Masonry Club.

JOYNER, LOUIS, Route 1, Box 59, Hookerton, N. C. Major: Mathematics; Organizations: G.C.L.P. County Club, Mathematics Club.

JUDGE, REBECCA HENRY, Route 2, Box 231, Rose Hill, N. C. Major: Nursing; Organizations: Dramatics Club, Alpha Kappa Alpha Sorority, N. C. State Nurses Association, National Student Nurses Association, Teloca, Charm and Culture Club.

JULY, ISAAC RICHARDO, 889 Ellison Drive, Rocky Mount, N. C. Major: Music; Minor: French; Organizations: Band, M.E.N.C., Pi Delta Phi Honorary Society, Veterans Association, Y.M.C.A.

KEARNEY, VELMA, 533 East Winder Street, Henderson, N. C. Major: Nursing; Organizations: Teloca, National Student Nurses Association, Y.W.C.A., Alpha Kappa Alpha Sorority.

KEYES, ALFRED LEE, Box 257, Oriental, N. C. Major: Industrial Arts; Minor: Military Science; Organizations: Army R.O.T.C. Rifle Team, Industrial Arts Association, Scabbard and Blade Society, Cadet Officers Club, Y.M.C.A., Debating Team.

KILGORE, JACKIE EUGENE, Route 2, Box 87, New London, N. C. Major: Biological Science; Minor: Social Studies; Organization: Amateur Radio Operators Society.

KNOX, WILLIAM E., 216 West 2nd Street, Chester, Pennsylvania. Major: Biology; Minor: Chemistry; Organizations: Arnold Air Society, Officers Club, American Chemical Society.

LAKE, ELIZABETH YVONNE, 310 Pine Street, Hamlet, N. C. Major: Nursery School Education; Minor: Elementary Education; Organizations: Home Eckers Club, Usher Board, Sunday School, Baptist Student Union, Fellowship Council.

LAMB, EDDIE N., Route 1, Box 28, Wallace, N. C. Major: Agricultural Economics; Minor: Mathematics; Organizations: Agricultural Association, New Farmers of America.

LEE, ESCOFFREY A., 319 South 58th Street, Philadelphia, Pa. Major: Physical Education; Minor: Social Studies; Organizations: Baseball, Physical Education Major's Club, Y.M.C.A.

LEE, LAURA LOIS, Post Office Box 152, Burlington, N. C. Major: Nursing; Minor: English; Organizations: Y.W.C.A., Usher Board, Teloca, National Student Nurses Association, North Carolina District Nurse's Association.

LEGETTE, WILLY LOUIS, JR., 381 Macon Street, Brooklyn, N. Y. Major: History; Minor: English; Organizations: Alpha Phi Alpha Fraternity, Sigma Rho Sigma Honorary Society, *Register* Staff, Ayantee Staff, Geographic Society, Mu Xi Nu Social Society, Y.M.C.A., Newman Club, Pan-Hellenic Council, Homecoming Committee.

LENNON, BARBARA BEATRICE, Route 1, Box 379, Whiteville, N. C. Major: Sociology; Minor: Social Studies; Organizations: Women's Athletic Association, Alpha Kappa Alpha Sorority, Ayantee Staff, Sociology Student's Union, New York-New Jersey Club, S.S.A., Mu Xi Nu Jazz Club, Y.W.C.A.

LEONARD, LAWRENCE EARL, Route 1, Box 38, Wilmington, N. C. Major: Auto Mechanics; Organizations: Technical Institute Club, Body and Fender Club, Veterans Association.

LEWIS, CLEVELAND WILLIAM, Route 1, Box 213-A, Battleboro, N. C. Major: Agronomy; Minor: General Science; Organizations: Track Team, New Farmers of America, Agricultural Association, Baptist Student Union.

LINNEY, JOE N., Route 1, Box 51, Hiddenite, N. C. Major: Radio and Television; Organizations: Radio and Television Club, Technical Institute Club.

LITTLE, MARSHALL PRESTON, 356 Brief Road, Charlotte, N. C. Major: Business Administration; Minor: Social Studies; Organizations: Charlotte Club, Business Association Club, Y.M.C.A.

LOAN, ANNIE LOUISE, 916 South Main Street, Louisburg, N. C. Major: Music; Minor: English; Organizations: Band, M.E.N.C.

LONG, HARVEY EUGENE, P. O. Box 666, Landis, N. C. Major: Electrical Engineering; Minor: Mathematics; Organizations: Engineering Association, Scabbard and Blade Society.

LONG, NATHANIEL, Route 2, Box 300, Roanoke Rapids, N. C. Major: Biological Science; Minor: Social Science; Organization: Veterans Association.

LOVE, JEFFERSON CHESSELY, 133 Vantine Park, Bessemer City, N. C. Major: Electrical Engineering.

LOWERY, COZELL, 1019 West 14th Street, Winston-Salem, N. C. Major: French; Minor: History; Organizations: French Club, Counselor, Y.W.C.A.

LOWERY, JOE T., General Delivery, Chadwick, N. C. Major: Electrical Wiring; Organizations: Technical Institute Basketball Team, Technical Institute Club.

LUCAS, WILLIE E., Spring Hope, N. C. Major: Refrigeration; Organizations: N.A.A.C.P., Technical Institute Club, Veterans Association Club, Philia Pledge Club, Sunday School.

LYONS, RICHARD, 1024 Pearson Street, Greensboro, N. C. Major: Physical Education; Minor: Social Studies; Organizations: Physical Education Major's Club, Gymnastic Club.

LYNN, JOSEPHINE WILMA, Route 1, Box 38, Pittsboro, N. C. Major: Home Economics Education; Minor: General Science; Organizations: Zeta Phi Beta Sorority, Agricultural Association, Miss Phi Beta Sigma, Home Economics Club.

LYTCH, BARBARA MAXINE, 494 Henley Street, Southern Pines, N. C. Major: Applied Sociology; Minor: Social Science; Organizations: Alpha Kappa Alpha Sorority, S.S.A., Wesley Foundation, Geographic Society, Sophomore Counselor, Ayantee Staff.

MAJORS, FRED, 201 Jones Street, Roxboro, N. C. Major: Pre-Med.; Minor: Chemistry; Organizations: Marching and Symphony Bands, American Chemical Society.

MARABLE, YVONNE, 115 West Carter Street, Clinton, N. C. Major: English; Minor: French; Organizations: Yearbook Staff, Dramatics Club, *Register* Staff, Delta Sigma Theta Sorority, Student N.E.A. French Club, Junior Counselor.

MARTIN, HOWARD FRANKLIN, 709 Gillispie Street, Greensboro, N. C. Major: Electrical Engineering; Minor: Mathematics.

MARTIN, MEREDITH, 299 School Street, Sharon, Pa. Major: Nursing; Organizations: Queen of Industrial Arts Association, Teloca, Secretary 1957-58, Sophomore Counselor, Religious Life Committee.

MARTIN, MILTON L., 60 Stockton Place, East Orange, N. J. Major: Applied Sociology; Minor: English.

MARTIN, TOMMY, Route 1, Box 358, Leaksville, N. C. Major: Electricity; Organizations: Alpha Phi Omega Fraternity.

MARTIN, WILLIAM JAMES, 1432 Wallace Street, Winston-Salem, N. C. Major: Electrical Engineering; Minor: Mathematics.

MASSENBERG, MAMIE LE VERNE, R.F.D. Box 54, Waverly, Va. Major: Institutional Management; Minor: Chemistry; Organizations: Home Eckers Club, Chairman of Program Committee, Zeta Phi Beta Sorority, Dean of Pledgees.

MASSEY, CLEARENCE, WILLIAM, 1102 East 2nd Street, Winston-Salem, N. C. Major: Electricity; Minor: Motor Repair; Organizations: Newman Club, Winston-Salem Club, Technical Institute Club.

McALLISTER, WALTER MILTON, 706 Ann Street, Wilmington, N. C. Major: Agricultural Economics; Minor: General Science; Organizations: President of Freshman Class (55-56), Treasurer of Student Body (56-58), Omega Psi Phi Fraternity, Sigma Rho Sigma Honorary Society, Chairman of the Student Body Evaluation Committee, Dramatics Club.

McCLOUD, VERABLE L., Route 2, Box 190, Mt. Airy, N. C. Major: History; Minor: Spanish; Organizations: Kappa Phi Kappa Forensic Society, Arnold Air Society, Sigma Rho Sigma Honorary Society, Debating Team, Collegiate Council of the United Nations.

McDANIEL, NORMAN ALEXANDER, 603 Julia Street, Fayetteville, N. C. Major: Mechanical Engineering; Organizations: Omega Psi Phi Fraternity, Engineering Association, Y.M.C.A., Dormitory Council, Arnold Air Society, A. F. 605th Cadet Group Air Inspector and Group Commander, Discipline Committee.

McKOY, HAYWOOD, Route 1, Box 286, Hallsboro, N. C. Major: Agricultural Education; Minor: General Science; Organizations: New Farmers of America, Agricultural Association, Y.M.C.A., Veterans Association.

McLAUGHLIN, LENN C., 405 Law Street, Greensboro, N. C. Major: Auto Mechanics; Organizations: Y.M.C.A., Auto Club, Technical Institute, Veterans Association.

McLAUGHLIN, RICHARD WILLIAM, Route 1, Box 109, Raeford, N. C. Major: Electric Wiring; Organizations: Y.M.C.A., Driving Safety Club.

McNAIR, ERNEST R., JR., 815 West First Street, Weldon, N. C. Major: Agriculture Education; Organizations: Agricultural Association, New Farmers of America, Veterans Association.

McNEIL, ALICE PAULINE, Route 1, Box 264, Claxton, N. C. Major: Nursing; Organizations: Teloca, National Student Nurses Association, District Student Nurses Association, Y.W.C.A. Sunday School, Wesley Foundation.

McQUEEN, BURNIE, Post Office Box 43, Candor, N. C. Major: Physical Education; Minor: Social Studies; Organizations: Let-

terman's Club, Veterans Association, Physical Education Club, Member of the Track Team and Football Team.

MEDLEY, MARY LUCINDA, 500 Macon Street, Greensboro, N. C. Major: Nursing; Organizations: Student Nurses Choir, Teloca, Y.W.C.A., State and District Student Nurses Association, National Student Nurses Association.

MELVIN, THURMAN ALVESTER, Apt. 25, Cape Fear Court, Fayetteville, N. C. Major: Electrical Engineering; Minor: Mathematics and Military Science; Organizations: Pershing Rifle Society, Engineering Association, Scabbard and Blade.

MILLER, WILLIAM F., 2012 "K" Court Avenue, Winsotn-Salem, N. C. Major: Industrial Art; Organizations: Industrial Art's Association, Veterans Association, Y.M.C.A., Winston-Salem Club.

MILLS, EVELYN P., Route 1, Box 83, Vanceboro, N. C. Major: Chemistry; Minor: Mathematics; Organizations: American Chemical Society, Senior Counselor.

MITCHELL, CONSTANCE LORRAINE, 2029 Ansonia Street, Winston-Salem, N. C. Major: Nursing; Organizations: Womens Athletic Association, Y.W.C.A., Teloca Club.

MITCHELL, HAROLD E., Route 2, Box 268, Ahoskie, N. C. Major: Biological Science; Minor: Chemistry; Organizations: American Chemical Society, S.N.E.A.

MITCHENER, RAYMOND HOOVER, Route 1, Box 293, Smithfield, N. C. Major: Auto Mechanic; Organizations: Auto Mechanic Club, Technical Institute Club.

MONK, HERBERT LEE, Post Office Box 134, Bayboro, N. C. Major: Physical Education; Minor: Social Studies; Organizations: Varsity Baseball, Letterman's Club, Veterans Association.

MONROE, HELEN, 415 South Railroad Street, Salisbury, N. C. Major: Business Education; Organizations: Business Association, Fellowship Council, Y.W.C.A., Pi Omega Pi Honorary Society, National Business Teachers Association.

MOORE, DAVID LEE: Route 6, Box 192, Kinston, N. C. Major: Industrial Arts; Organizations: Industrial Arts Association, Alpha Phi Omega Fraternity, Jones County Club, The Masonry Association.

MOORE, DONOVAN O'HARA, Post Office Box 642, Roxboro, N. C. Major: Music; Minor: History; Organizations: Band, Omega Psi Phi Fraternity, M.E.N.C.

MOORE, IVORY JAMES, Route 1, Box 282, Warsaw, N. C. Major: Mathematics; Minor: Social Science: Organization: Traffic Safety Club.

MOORE, JOSEPH H., 604 Washington Street, Washington, D. C. Major: History; Minor: History; Organizations: Geographic Society, Veterans Association, Y.M.C.A.

MOORE, MAJOR ALEXANDER, 1215 Macon Street, Kingston, N. C. Major: Auto Mechanics; Organizations: Auto Mechanic Club, Body Rebuilders Club, Dramatic Club, Technical Institute Club.

MOOTY, CURTIS DELAND, 12 Heard Street, LaGrange, Ga. Major: Business Administration; Minor: Accounting; Organizations: Band, Ayantee Yearbook Staff, Business Association, Y.M.C.A.

MORALES, JOSE M., 518 Gautier Benitez Street, Bo.Obrero Santurce, Puerto Rico. Major: Mechanical Engineering; Minor: Mathematics; Organizations: Engineering Association, *Tutorial* Staff, International Relationship Club, Veterans Association.

MORRIS, LUTHER JAMES, JR., Route 1, Box 78, Murfreesboro, N. C. Major: Agricultural Education; Minor: Military Science; Organizations: Army R.O.T.C., Rifle Team, New Farmers of America, Agriculture Association.

MULDROW, ROBERT MANSEFIELD, JR., 1611 Shadymount, Winston-Salem, N. C. Major: Band Music; Minor: History; Organizations: Omega Psi Phi, Music Educator's National Conference, Yearbook Staff, Dormitory Counselor, Saxophone Quartet, Drum Major for A. & T. Band.

MUNN, SUDIE BERNICE, Route 1, Box 117, White Oak, N. C. Major: Applied Sociology; Minor: Social Studies; Organizations: Zeta Phi Beta Sorority, Geographic Society, Ayantee Staff, Sophomore and Junior Counselor, S.S.U.

MURPHY, CARL T., Route 1, Box 363, Pollocksville, N. C. Major: Agricultural Education; Organizations: New Farmers of America, Agriculture Association, Jones County Club, Veterans Association.

MURRAY, CHARLES EDWARD, 2325 Amherst Street, Brunswick, Georgia. Major: Electrical Engineering; Minor: Mathematics; Organizations: Radio, Engineering Association, Veterans Association.

MYERS, CHARLES A., 212 Finley Street, Lenoir, N. C. Major: Chemistry; Minor: Mathematics; Organizations: American Chemical Society, Y.M.C.A., Veterans Association.

NEAL, PEGGIE A., Route 6, Box 709, Greensboro, N. C. Major: Sociology; Minor: History; Organizations: Sociology Club, Day Student Organization.

NEAL, PHILBERT T., 2411 Charlotte Street, Greensboro, N. C. Major: Business Administration; Organization: Business Association.

NESBITT, EDWARD, 834 Duke Street, Georgetown, S. C. Major: Physical Education; Minor: Social Studies; Organizations: Football Team, President of Student Council, Lettermen's Club, Veterans Association, Kappa Alpha Psi Fraternity, Physical Education Major's Club.

NICHOLS, WILLIS E., Box 280, Hallsboro, N. C. Major: Social Studies; Minor: History; Organizations: Geographical Society, Student National Education Association, *Register* Staff, Y.M.C.A.

NOEL, ELAINE, 1019 South Main Street, Roxboro, N. C. Major: Home Economics Education; Minor: General Science; Organizations: Home Eckers Club, Agricultural Association, International Relations Club.

ORBERT, CARL WILEY, 406 Shaw Street, Greensboro, N. C. Major: Masonry; Organizations: College Choir, Male Chorus, Technical Institute Club.

OVERTON, SYLVIA LEA: 826 Roanoke Avenue, Elizabeth City, N. C. Major: Nursing; Organizations: Secretary, Y.W.C.A., Dormitory Office, *Register* Staff, Teloca, Dormitory Reporter, State and National Student Nursing Association (1956-1957), Vice-President Y.W.C.A., *Tutorial* Staff, Chairman of Junior Class Social Committee, District, State, National Student Nursing Association, Sunday School, Chairman of Planning Committee of District Nursing Association, Richardson Junior Auxiliary, International Relations Club, Alpha Kappa Alpha Sorority.

PACE, CURTIS VANCE, 2205 Benbow Road, Greensboro, N. C. Major: Social Science; Minor: Painting and Decorating; Organizations: Technical Institute Club.

PALMER, WILLIAM LEWIS, JR., RFD 2, Box 231, Williamsburg, Virginia. Major: Electronics; Organizations: Technical Institute Club, Scott Hall Senate, Virginia Club, Cheering Squad.

PARKE, GEOFFREY ST. ELMO, 12-A Central Road, Half-Way Tree P. O, Jamaica, B.W.I. Major: Poultry Science; Minor: General Science; Organizations: International Relations Club, Agricultural Association, New Farmers of America.

PARKER, RUDOLPH, JR., Route 1, Box 166-A, Oak City, N. C. Major: Industrial Arts; Minor: None; Organizations: Industrial Arts Association, Y.M.C.A.

PARKER, WILLIAM O., Route 3, Box 133, Ahoskie, N. C. Major: Refrigeration; Minor: Air Conditioning; Organizations: Technical Institute Club, Y.M.C.A.

PATTERSON, MILES J., 132 East Finley Avenue, Lenoir, N. C. Major: Architectural Engineering; Minor: Mathematics; Organizations: Engineering Association, Veterans Association, Y.M.C.A.

PATTERSON, TRAVIS AUGUSTA, Route 2, Box 133, Lillington, N. C.; Major: Physical Education; Minor: History; Organizations: Physical Education Club, Y.M.C.A.

PEOPLES, AMY, 109 S. Bridges St., Hamlet, N. C. Major: Business Education; Organizations: Business Association, Junior-Senior Women's Government Counselor, Asst. Secretary; Y.W.C.A.

PERRY, ALONZA, Route 1, Crenshaw Hall, Wake Forest, N. C. Major: Pre-Medicine; Minor: Chemistry; Organizations: Omega Psi Phi Fraternity.

PERRY, OTIS L., 603 Gray Street, Durham, N. C. Major: Applied Sociology; Minor: Social Science; Organizations: Football Team, Marching Band, Lettermen's Club, Sphinx Pledge Club.

PIERCE, DORIS G., Route 1, Box 26, Hallsboro, N. C. Major: English; Minor: French; Organizations: College Choir; Women's Glee Club, Delta Sigma Theta Sorority, Asst. Dean of Pledgees, French Club.

PINSON, HOWARD HAROLD, Route 9, Box 156, Winston-Salem, N. C., Major: Plumbing and Heating; Organizations: Technical Institute Club.

POOLE, WILLIE, Apple Street, Graham, N. C. Major: Biology; Minor: Chemistry; Organizations: American Chemical Society, Alamance County Club.

PORTER, WILLIAM

POWELL, HENRY, Route 1, Box 223, Whiteville, N. C. Major: Agronomy; Minor: General Science; Organizations: New Farmers of America, Veterans Association, Agricultural Association.

PRICE, DAVID L., 224 N. Back River Road, Hampton 5, Virginia. Major: Elementary Education; Minor: Social Studies; Organizations: *Register* Staff, Baptist Student Union, Fellowship Council, Geographical Society, Sunday School, Kappa Alpha Psi Fraternity, National Educational Association, Veterans Association, Ayantee Staff, N.A.A.C.P., Fortnightly Club.

PURNELL, SPOONER ANTHONY, Route 1, Box 359, Enfield, N. C. Major: Mechanical Engineering; Organizations: Army R.O.T.C., Officers Club, Y.M.C.A., Amateur Radio Operators Society.

RANKING, ARTHUR EDWARD, JR., Route 1, Box 251, Brown Summit, N. C. Major: Sociology; Minor: Tailoring; Organizations: Tailoring Club, Y.M.C.A. Technical Institute Club.

RAY, SAMUEL L., 532 Midway Road, Aberdeen, N. C. Major: Applied Sociology; Minor: Social Studies; Organizations: Veterans Association, Y.M.C.A., Geographical Society.

RAYNOR EVERETTE N., JR., 416 E. Hillsboro Street, Mt. Olive, N. C. Major: Auto Mechanics; Organizations: Veterans Association, Technical Institute Club, Auto Mechanics Club.

REVIS, FRANK JAMES, P. O. Box 373, La Grange, N. C. Major: Auto Mechanics; Organizations: Veterans Association: Auto Mechanics Club, Technical Institute Club.

REID, SHERRON BLAIR, Route 3, Box 165, Ahoskie, N. C. Major: Sociology; Minor: Psychology; Organizations: Marching Band, Y.M.C.A.

REIVES, WILLIE W., 412 High Street, Greensboro, N. C. Major: Business Administration; Organizations: Y.M.C.A., Business Association.

RHUE, VERA JEAN, Route 1, Box 266, Georgetown, N. C. Major: Electrical Engineering; Organizations: Engineering Association, Wesley Foundation.

RICHARDSON, NAPOLEON, Route 1, Box 297, Indian Trail, N. C. Major: Mechanical Engineering; Organizations: Sunday School, Engineering Association, Charlotte Club, Wesley Foundation, Y.M.C.A.

RIDDICK, JEAN CAROL, 111 Cherry Lane, Windsor, N. C. Major: Home Economics Education; Minor: General Science; Organizations: Home Eckers Club, Agricultural Association, Zeta Phi Beta Sorority.

RIDDICK, JOHN, JR., 110 South Edenton Road, Hertford, N. C. Major: Refrigeration.

RIDDICK, ROBERT CARLTON, Route 6, Box 391, Raleigh, N. C. Major: Fine Arts; Minor: History; Organizations: Art Editor Yearbook Staff, Art Circle.

RIDGILL, ROBERT, 1423 Harrison Avenue, Winston-Salem, N. C. Major: Industrial Arts; Organizations: Industrial Arts Association, Veterans Association, Winston-Salem Club.

RIVERS, JOSEPH TYRONE, Route 1, Box 39, Capron, Va. Major: Auto Mechanics; Organization: Auto Mechanics Club.

ROBERTS, EDWARD ROYSTER, Route 2, Box 166, Cherryville, N. C. Major: Agricultural Education; Organizations: N.F.A., Agricultural Association.

ROBERTS, WILLIAM, Route 4, Shelby, N. C. Major: Industrial Arts; Organizations: Industrial Arts Association, Veterans Association, Traffic Safety Club.

ROBINSON, WILLIE A., 117 Kiddoo Street, Cuthbert, Georgia. Major: Mathematics; Organization: Mathematics Club.

RODGERS, HENRY L., P. O. Box 127, Chocowinity, N. C. Major: Air Conditioning and Refrigeration; Organizations: Y.M.C.A., Veterans Association, Technical Institute Club.

RODWELL, CHARLIE McCOY, Route 1, Box 160, Macon, N. C. Major: Auto Mechanic; Organization: Auto Mechanic Club.

RODWELL, HERBERT SHELTON, Route 2, Box 267-A, Henderson, N. C. Major: Agriculture Education; Minor: General Science and Agricultural Economics; Organizations: Agricultural Association, Traffic Safety Club, Y.M.C.A., New Farmers of America.

ROGERS, SAMUEL, Route 6, Box 145, Durham, N. C. Major: Agricultural Education; Minor: General Science; Organizations: Agriculture Association, New Farmers of America.

ROYSTER, ISAAC, JR., P. O. Box 241, Oxford, N. C. Major: Radio and Television; Organizations: Male Chorus, Technical Institute Club, Religious Life Committee, College Mixed Choir, Fellowship Council, Westminster Foundation.

SANDERS, CHARLES G., 108 Watson Street, Selma, N. C. Major: Electrical Engineering; Minor: Math; Organizations: Kappa Alpha Psi Fraternity, Pan-Hellenic Council.

SANDERS, ERNEST LENWOOD, JR., 1107 S. Bloodworth St., Raleigh, N. C. Major: Electrical Engineering; Minor: Math; Organizations: Y.M.C.A., Engineering Association, Arnold Air Society, Scott Hall Senate, Officers Club.

SANDS, BRUCE RICHARD, 25 Trent Avenue, Trenton 8, N. J. Major: Biology; Minor: Chemistry; Organizations: New York and New Jersey Club, Newman Club, *Register* Staff.

SAMPSON, BESSIE LEE, P. O. Box 95, Pikeville, N. C. Major: Business Education; Organizations: Y.W.C.A., Sunday School.

SCIPIO, JACQUELINE, P. O. Box 119, Chadbourn, N. C. Major: Secretarial Science; Organizations: Business Association, Fellowship Council.

SEARCY, AURELIA WARREN, Route 1, Box 205, Blews Creek, N. C. Major: English; Minor: French.

SELLERS, ROBERT LEE, Route 1, Box 33, McLeansville, N. C. Major: Mathematics; Minor: General Science; Organization: S.N.E.A.

SELLERS, TISTON

SESSOMS, ALICE DELORES, P. O. Box 11, Powellsville, N. C. Major: Physical Education; Minor: Social Studies; Organizations: Y.W.C.A., Physical Educations Major Club, W.A.A.

SHARPE, JIMMIE DEE, 304 North Pender Street, Wilson, N. C. Major: Agricultural Engineering; Minor: Math; Organizations: New Farmers of America, Agriculture Association.

SHAW, HORACE VICTOR, 12 Montgomery Avenue, Kinston 10, Jamaica, B.W.I. Major: Agricultural Education; Organizations: International Relations Club, Fellowship Council.

SIMMONS, REGINALD LEVI, Route 3, Box 226, Ahoskie, N. C. Major: Chemistry; Minor: Math; Organizations: Dramatics Club, American Chemical Society.

SIMMS, CURTIS LOUIS, Route 4, Box 55, Wilson, N. C. Major: Social Studies; Minor: Applied Sociology; Organizations: Y.M.C.A., Sigma Rho Sigma Honorary Society, Geographic Society.

SIMONS, MABEL LUCILLE, P. O. Box 325, Powellsville, N. C. Major: Nursing; Organizations: Teloca, Senior Counselor, Miss Coed (57-58), Delta Sigma Theta Sorority, Y.W.C.A., State and National Student Nurses Association.

SMITH, ARCHIE CALVIN, JR., 1705 Oakwood Avenue, Raleigh, N. C. Major: Business Administration; Organizations: Business Association, Y.M.C.A., Geographic Society, Asst. Layout Editor of Yearbook, N.A.A.C.P.

SMITH, BLANCHE L., Route 1, Box 88, Nakina, N. C. Major: Business Education; Organization: Sunday School.

SMITH, CLARENCE LEROY, 811 Purcell St. N.W., Winston-Salem, N. C. Major: Mechanical Engineering; Organizations: Band, Winston-Salem Club, Engineering Association.

SMITH, ELWORTH E., 717 S. Ashe St., Greensboro, N. C. Major: Social Studies; Minor: Air Science; Organizations: Marching Band, Choir, Advanced A.F.R.O.T.C., Sigma Rho Sigma Honorary Society, Student Council, Alpha Phi Alpha Fraternity, Yearbook Staff, Intercollegiate Council, Geographic Society, N.A.A.C.P., State Student Legislative Assembly.

SMITH, ESTHERLENE, Route 1, Box 90, Nakina, N. C. Major: Business Education.

SMITH, HOWARD LEE, 1706 Murchison Rd., Fayetteville, N. C. Major: Physical Education; Minor: History; Organizations: Kappa Alpha Psi Fraternity, Varsity Foothall and Basketball, Tumbling Team.

SMITH, JESSE J., General Delivery, Albemarle, N. C. Major: Auto Mechanics; Organizations: Veterans Association, Auto Mechanics Club.

SMITH, STERLING, 405 Ivy St., Roxboro, N. C. Major: Physical Education; Minor: History; Organizations: Varsity Foothall, Letterman's Club, Veterans Association, Physical Education Majors Club.

SOUTHERLAND, KENNETH, P. O., Maxton, N. C. Major: Mathematics; Minor: General Science; Organizations: Phi Beta Sigma Fraternity, Y.M.C.A., Mathematics Club.

SPEARMEN, BARBARA ELAINE, P. O. Box 99, Milton, N. Y. Major: French; Minor: History; Organizations: French Club, Student N.E.A., Geographical Society.

SPEAS, LESTER BLANCO, Route 1, Box 120, Tobaccoville, N. C. Major: Physical Education; Minor: Social Studies; Organizations: Winston-Salem Club, Physical Education Club, Y.M.C.A.

SPEIGHTS, MELVIN DOUGLAS, Route 3, Box 356, Durham, N. C. Major: Auto Mechanics; Organizations: Choir, Auto Mechanics Club.

SPEIGHT, MILTON THOMAS, 1835 Kentucky Ave., Winston-Salem, N. C. Major: Air Conditioning and Refrigeration; Minor: Painting and Decorating; Organizations: Winston-Salem Club, Veterans Association, Y.M.C.A., Technical Institute.

SPENCER, FRANKLIN D., Box 1, Scranton, N. C. Major: Biological Science; Minor: Chemistry and Social Science; Organizations: Sigma Rho Sigma, Veterans Association, Geographical Society.

SPURLOCK, JAMES BENJAMIN, JR., 34 Yilmer Ave. N.E., Roanoke, Va. Major: Social Studies; Minor: Applied Sociology; Organizations: Choir, Male Chorus, Sigma Rho Sigma, Lampadas Club, Student Governing Committee.

STANFIELD, JOHN T., P. O. Box 292, Roxboro, N. C. Major: Biological Science; Minor: Chemistry; Organization: American Chemical Society.

STATON, JAMES HENRY, Route 1, Box 221, Pinetops, N. C. Major: Auto Mechanics; Minor: Welding; Organizations: Band, Auto Mechanical Club, Technical Institute Club, Veterans Association.

STATON, WILLIAM EARL, Route 1, Box 175, Hobgood, N. C. Major: Auto Mechanics; Organizations: Y.M.C.A., Veterans Association, Male Chorus, Auto Mechanics Club.

STEELE, JAMES HAROLD, 506 Boyd Street, Greensboro, N. C. Major: Business Administration; Organizations: Business Association.

STEER, EDGAR SAMUEL, Bensonton, Jamaica, B.W.I. Major: Agricultural Economics; Organizations: Debating Society, International Relations Club, Sigma Rho Sigma, Y.M.C.A., Kappa Phi Kappa Forensic Debating Society.

STEVENS, ALONZO, 505 Haywood Street, Greensboro, N. C. Major: English; Minor: History; Organizations: *Register* Paper Staff, Richard B. Harrison Players, S.N.E.A., Mu Xi Nu Club, College Choir, Male Chorus, Fortnightly Club, Rule and Regulations Committee.

STEWART, HARVEY LEE, 624 Oaie Street, Kinston, N. C. Major: Business Administration; Organizations: Geographical Society, Y.M.C.A., Business Association, G.C.L.P., Counties Club.

STOVER, JAMES L., 329 Lea Avenue, Lincolnton, N. C. Major: Industrial Arts; Minor: Mathematics; Organizations: Industrial Arts Association, N.A.A.C.P., Veterans Association.

SUTTON, JOSEPH, JR., Route 1, Box 394, Kinston, N. C. Major: Masonry; Organizations: Masonry Club, M.P Corps.

SWINDELL, ETHEL, 308 Pantego St., Belhaven, N. C. Major: Chemistry; Minor: Math; Organizations: Math Club, American Chemical Society, *Register* Staff, Baptist Student Union, Kappa Phi Kappa, Debating Society, Y.W.C.A.

SWINSON, MIRIAM LEVONNE, 702 E. Elm St., Goldsboro, N. C. Major: Applied Sociology; Minor: Social Studies; Organizations: Y.W.C.A., Sociology Student Union, Baptist Student Union.

TANOE, LUTETIA EVERETTE, 27 Broad Street, Monrovia, Liberia, West Coast Africa. Major: Nursing; Organizations: Young Women's Christian Association, Teloca National Student Nurses Association, Fellowship Council, Usher Board, Sunday School, Foreign Students Club, International Relations Club, Liberian Club, Miss Liberia.

TAYLOR, JAMES E., 305 Bright Street, Goldsboro, N. C. Major: Industrial Arts; Organizations: Omega Psi Phi Fraternity, N.A.A.C.P., Industrial Arts Association, Pan-Hellenic Council.

TAYLOR, JOSEPH DAVID, 1301 Rose Wood Street, Durham, N. C. Major: Electrical Engineering; Organizations: A.F.R.O.T.C. Welfare Council, A.F.R.O.T.C. Promotion Board, A.F.R.O.T.C. Disciplinary Committee, A.F.R.O.T.C. Honor Committee, Senior Class Club, Arnold Air Society, Officers Club, Engineering Association, 605th Air Cadet Group, Amateur Radio Operators Society.

TERRY, NEIL ARCHIE, Route 1, Box 115, Maxton, N. C. Major: Mathematics; Minor: Social Studies; Organizations: Veterans Association, Mathematics Club.

THOMPSON, JAMES EDDIE, P. O. Box 364, Laurinburg, N. C. Major: Applied Sociology; Minor: Psychology; Organizations: Student National Education Association.

THREATT, JOHNSIE LEE, P. O. Box 195, Pageland, S. C. Major: Physical Education; Minor: Social Studies; Organizations: Physical Education Majors Club, Athletic Association, Choir, Y.W.C.A.

TOON, JAMES ALLEN, West Vance Street, Dunn, N. C. Major: Physical Education; Minor: History; Organizations: Football Team, Physical Ed Major's Club, Lettermen's Club.

TOOTLE, WILLIAM DAVID, Route 2, Box 234, Scotland Neck, N. C. Major: Electrical Engineering; Minor: Physics; Organizations: Richard B. Harrison Players, Cadet Welfare Council, Amateur Radio Club, Officer Engineering Association.

TRENT, GENE CHASTENE, Box 45, Parksley, Virginia. Major: Social Studies; Minor: History; Organizations: Virginia Club.

TROY, ESTER MAE, Route 1, Box 223, Leland, N. C. Major: Music; Minor: History; Organizations: College Band, M.E.N.C., Y.W.C.A., Baptist Student Union, Agricultural Association.

TURNER, EUNICE ARDELIA, Box 224, Catawba, N. C. Major: Nursing; Organizations: Delta Sigma Theta Sorority, Wesley Foundation, Student Evaluation Committee, Teloca, Y.W.C.A., Sunday School, Counselor.

TURNER, JASPER E., JR., Route 1, Box 132, Goldston, N. C. Major: Agricultural Education; Minor: General Science; Organizations: Agricultural Association, New Farmers of America, Veterans Association, Y.M.C.A., N.A.A.C.P.

TWITTY, ROBERT ERWIN, P. O. Box 267, Belmont, N. C. Major: Physical Education; Minor: Military Science; Organizations: Officers Club, Varsity Club, Physical Education Majors Club.

VINES, CHARLES LEO, 918 Moody Street, Greensboro, N. C. Major: Industrial Arts; Organizations: Y.M.C.A., Industrial Arts Association, N.A.A.C.P.

VINES, ELEANOR RUTH, 602 South Main Street, Farmville, N. C. Major: Business Education; Organizations: C.G.L.P., Fellowship Council, Sunday School, AYANEE Staff, W.A.A., Y.W.C.A.

WADE, WALTER E., 22 South West 6th Avenue, Delray Beach, Fla. Major: Physical Education; Minor: History; Organizations: Varsity Football, Varsity Track, Lettermen's Club, Physical Education Majors Club.

WALLACE, ELLA LOUISE, Route 3, Box 186, Vanceboro, N. C. Major: Institutional Management; Minor: General Science; Organizations: Home Eckers Club, Agricultural Association, Fellowship Council, Usher Board, Baptist Student Union.

WALKER, HOWARD NATHANIEL, Route 1, Box 431, Burgaw, N. C. Major: Physical Education; Minor: Social Studies; Organizations: Track Team, Physical Education Majors Club, Y.M.C.A.

WARD, GOLDEN, 206 Powell Street, Wilson, N. C. Major: Industrial Arts; Organizations: Industrial Arts Association, Scott Hall Senate Committee.

WARDLOW, BONNY LAVOE, 41 Lincoln Avenue, Asheville, N. C. Major: Auto Mechanics; Organizations: Auto Mechanics Club, Technical Institute Club, Y.M.C.A.

WASHINGTON, BENNIE LEE, Roosevelt Street, Badin, N. C. Major: Biological Science; Minor: Social Studies; Organizations: Alpha Phi Omega, Choir.

WASHINGTON, DAVID LEE, 8 Dodd Street, Raleigh, N. C. Major: Electrical Engineering; Minor: Mathematics; Organizations: Omega Psi Phi Fraternity, Arnold Air Society, Engineering Association, Officers Club.

WATSON, JAMES D., 708 Martin Street, Greensboro, N. C. Major: Architectural Engineering; Minor: Mathematics; Organizations: Scrollers Club, Engineering Association, Veterans Association.

WATSON, ROY N., Route 1, Box 340, Whitakers, N. C. Major: Business Administration; Organizations: Business Association, Veteran's Association, Y.M.C.A.

WEAVER, GEORGE CARLTON, P. O. Box 111, Harrellsville, N. C. Major: Biology; Minor: Chemistry.

WEBBER, BEATRICE, Route 2, Box 347, Cherryville, N. C. Major: Nursing; Organizations: Y.W.C.A., Teloca, District State and National Student Nurses Association, Wesley Foundation, L. Richardson Memorial Junior Auxiliary, Counselor.

WHITE, ERNEST LESTER, JR., General Delivery, Davidson, N. C. Major: Agricultural Engineering; Minor: General Science and Mathematics; Organizations: Y.M.C.A., New Farmers of America, Agricultural Association, Veterans Association.

WHITE, JAMES GEORGE, Route 1, Box 256, Windsor, N. C. Major: Agricultural Education; Minor: General Science; Organizations: N.F.A., Agricultural Association, Veterans Association.

WHITE, THEODORE M., General Delivery, Liberty, N. C. Major: Business Administration; Organizations: Varsity Baseball, Business Association, Lettermen's Club.

WHITEHEAD, FLORETHA IVYLEE, 1408 Lincoln Street, Greensboro, N. C. Major: Nursing; Organizations: Student Nurses Association, Teloca Club.

WHITESIDE, HERBERT RAY, P. O. Box 692, Spindale, N. C. Major: Tailoring; Organization: Tailoring Club.

WHITTAKER, VICTOR A., Hampden, Jamaica, British West Indies. Major: Agricultural Economics; Minor: Mathematics; Organization: International Relations Club.

WIGGAN, LLOYD SULLIVAN, "Rest Ville" Hampden, Jamaica, British West Indies. Major: Animal Husbandry; Minor: Biology; Organizations: International Relations Club, Fellowship Council, Agricultural Association, Sunday School, Foreign Students Organization.

WIGGINS, NATHANIEL, P. O. Box 132, Spring Hope, N. C. Major: Industrial Arts; Organizations: Industrial Arts Association, Veterans Association.

WILKERSON, CURTIS LEE, Route 1, Box 314, Wake Forest, N. C. Major: Photography; Organizations: Technical Institute Club, Photography Club, Y.M.C.A.

WILLIAMS, ALPHONSO, Star Route, Box 21-A, Littleton, N. C. Major: Social Studies; Minor: Sociology; Organizations: Y.M.C.A., Geographical Society, Dormitory Proctor, Sunday School, Student National Education Association.

WILLIAM, ROBERT

WILLIAMS, THATCHER, RFD Box 15, Rich Square, N. C. Major: Physical Education; Organization: Football.

WILLIAMSON, GLENWOOD, P. O. Box 24, Louisburg, N. C. Major: Refrigeration; Minor: Air Conditioning.

WILLOUGHBY, MADESSA LEE, 208 North Harris Street, Rocky Mount, N. C. Major: Institutional Management; Organizations: Senior Counselor, Home Eckers Club, Usher Board, Sunday School, Fellowship Council.

WILSON, BERNARD ELWIN, 1517 Poole Road, Raleigh, N. C. Major: Electrical Engineering; Minor: Mathematics; Organizations: Officers Club, Omega Psi Phi Fraternity, Arnold Air Society, Engineering Association.

WILSON, WINFRES ALVON, Route 3, Box 251, Covington, N. C. Major: Architectural Engineering; Organizations: A.F.R.O.T.C. Welfare Council, Disciplinary Committee, Promotion Group, 605th Cadet Group Commander, Squadron Commander, Group Adjutant, A.F.R.O.T.C. Rifle Team, Flight Commander, Arnold Air Society, Y.M.C.A., Engineering Association, Officers Club, 8th Cadet Corps.

WINNINS, JESSE EARL, JR., 1006 Lincoln Street, Kinston, N. C. Major: Business; Organizations: Business Association, Geographic Society, Veterans Club, G.C.L.P., County Club.

WOOD, ASTON SYLVESTER, 35 O'Mara Road, Kingston, Jamaica, British West Indies. Major: Animal Husbandry; Minor: Biology; Organizations: Debating Team, Agricultural Association, Fellowship Council, Foreign Students Organization, Baptist Student Union, International Relations Club, Sunday School.

WOODS, BENNIE EDWARD, 808 Fredrick Street, Shelby, N. C. Major: Cabinetmaking; Organizations: Technical Institute Club, Drivers Education Club.

WORK, MARVIN GRAY, 245 Bennett Street, Mooresville, N. C. Major: Masonry; Organizations: Masonry Club, Perishing Rifles.

WYNN, MARGIE LEE, Route 6, Box 365, Monroe, N. C. Major: Tailoring; Minor: Clothing; Organizations: Tailoring Club, Y.W.C.A., Baptist Student Union, Usher Board, Sunday School.

YOUNGBLOOD, WILLIAM GEORGE, 2265 Gardner Street, Augusta, Georgia. Major: Business Administration; Organizations: Business Association.

Archives
F. D. Bluford Library
N. C. A & T State University
Greensboro, N. C. 27411